DAILY NEVADA STATE JOURNAL.

VOL. LXI. RENO, NEVADA, WEDNESDAY MORNING OCTOBER 21, 1903. No. 13

A STATE TEMPLE OF RATHBONE SISTERS

Organization of Nevada Temple Completed Yesterday and Officers Chosen---Delegates from All Parts of the State Present

The Rathbone Sisters of Nevada have now their own Temple and are no longer under the jurisdiction of California. The grand temple was organized yesterday in this city by Supreme Senior Department Organizer Lydia A. Monroe, of Riverside, Cal All of the eleven temples in this state were represented when the meeting convened.

The following candidates were admitted.

Mrs. Annie M. Steiner, Crescent No 1, Austin; Mrs. Mamie Steffan, Mrs. Theresa Ardery, Mrs. Catherine Marsh and Mrs. Emma Robinson, Silver Temple No 2, Virginia, Mrs. Daisy Summerfield, Miss Vinnie J Hill, Hermion No. 5, Winnemucca, Miss Mae Gardiner, Mrs. Anna N Sproule, Ruby No. 6, Elko, Mrs Katie Smith, Mrs. Alice Thomas, Mrs. Jennie Call, Castle No. 7, Tuscarora; Mrs. Nellie Davis, Mrs. Jennie Jacob, Mrs. Eva Mackey, Carson No. 8, Carson; Mrs Margaret Dann, Mrs. Harriet Williams, Mrs. Mattie Summerfield, Calantha No. 11, Reno; Miss Clara Finley, Mrs. M. McPherson, Mrs. Annie Hall, of Pyramid No. 10, Wadsworth; Mrs. Ida M. Pike, department supreme organizer of Carson No. 8, Carson, and Mrs. Molly Wash, Silver Leaf No. 9, Lovelock.

Officers of the Grand Temple were elected as follows.

P. G. C., Mrs. Ida M. Pike, Carson No. 8, G. C., Mrs. Annie Stiener, Crescent No. 1; G. S., Mrs. Jennie T Coll, Castle No. 7, G. J., Mrs. Theresa Ardery, Silver No. 2, G. M., Miss Clara Finlay, Pyramid No. 10, G. M of R & C., Miss Catherine Marsh, Silver No. 2; G. M. of F., Mrs. Daisy Summerfield, Hermoine No. 5; G. P. of T., Mrs. Margaret Dann, Calanthe No. 11; G. G. of O. T., Mrs. Jennie Jacobs, Carson No. 8; Supreme Reps., Mrs Harriet Williams, Calanthe No. 11; Mrs. Anna Sproule, Ruby No. 6.

Committees on state charter and by-laws were appointed and the convention adjourned until 9 o'clock this morning.

Live Stock Remedies....

Pasteur Vaccine Co. Ld.

Pasteur Vaccine Co. Ld. Pasteur Anthrax Vaccine. Pasteur Anthrax Vaccine syringes.

Pasteur Single Blackleg Vaccine. Pasteur Double Blackleg Vaccine. Pasteur Blackleg Vaccinating Syringe outfit.

Single Blacklegine (cord form of Vaccine.)

Double Blacklegine (cord form of Vaccine).

Blacklegine Out fits

The Cann Drug Co.,

Leading Druggists

Making a Success

J. H. Wilson of Gardnerville arrived in Reno last evening to look after his mining interest.

Mr. Wilson says placer mining on the Carson river is booming and quite a large force of men are at work. The placers are proving a financial success to the owners.

Recovered Through Advertising

The university student who advertised the lost pin can have the same by calling at this office. The butterfly pin lost by a young lady has also been recovered by an ad in The Journal and is here awaiting its owner.

STANFORD'S SECOND VS. NEVADA'S FIRST

The Intercollegiate Debate is Arranged to Take Place in This City Early Next Semester

Special to The Journal]

STANFORD UNIVERSITY, Oct. 20.—Arrangements are being made for a debate between the second team of Stanford University and the first team of the University of Nevada. The meeting will take place in Reno early next semester. Stanford's first team is unable to spare the time for the trip.

DIVORCE CASE STILL ON

Case of Lehrbus vs. Lehrbus is Still on Trial

The case of Lehrbus vs. Lehrbus still occupies the attention of the district court and is being tried before a jury, as the property interests involved are large.

The evidence will probably be all in today and the case argued and submitted to the jury.

Wren & Fredricks are attorneys for the plaintiff and the firms of Curler & King and Craig & Stoddard are looking after the interests of the defendant.

On Tour of Inspection

Superintendent Laws of the Sacramento division, accompanied by Resident Engineer Miller and Master Mechanic Forney, spent yesterday in this city and will return to Sacramento this morning

Paid His Fine

Officers Wilson and Rodgers arrested Night Superintendent Waterman at East Reno on the charge of assaulting Conductor Cromleigh. He struck the latter in the face with his lantern, cutting off the end of the conductor's nose. Mr. Waterman was fined $20.

NEVADA SEEMS TO HAVE A GOOD CHANCE

There Is a Posibility That the Sagebrushers Will Again Lower Cardinal Colors and Journal Will Give Complete Story

Tomorrow evening the Nevada State University football team leaves for Palo Alto for its annual contest with the Cardinal eleven Stanford is the stronger team this season, as games between the University of California and Reliance and between Reliance and Stanford have proven — by the actual play and not by scores

But Nevada does not despair of worsting Stanford Saturday afternoon when the intercollegiate game takes place. None of the members of the Nevada eleven have sustained injuries. They are all in the pink of condition and Coach Steckle and Manager Nathan will see to it that they remain so.

There will be two weeks intervening between the Stanford and University of California games, so that the sagebrushers will be given a chance to recuperate if they get badly stayed with Saturday.

There should and doubtless will be a crowd of rooters down at the depot when the team leaves tomorrow evening.

The Journal has arranged for flashes just before the game Saturday, at the end of the first half and at the close of the game. Later a full account of the contest will be sent. Bulletins will be posted in the window of The Journal Publishing Company

Important Notice

A. North has changed the price for shaving from 25 to 15 cents, beginning October 21st. The shop will be enlarged and otherwise improved.

This reducton in price will in no wise change the high standard of work for which the North shop is noted. Specialties will be made of massage and fancy haircutting. The tools are sterilized and the chairs anticepticised

Dave Kimmel, who for the past several months has been engaged in Jones' barber shop, is now with Mr. North O21tf

Indians to Be Settled With

The new line of the Southern Pacific company appears to conflict with the rights of the Piute Indians and injure them in some sort of way. Major Spriggs and Frank Norcross have been appointed a board of arbitration in the matter.

The Captain Arrives

Captain Bogg has returned from the Philippines He was strutting about yesterday in his full regimentals, receiving the congratulations of his many friends in this city.

EVERYBODY WAS PLEASED BY 'STORKS'

Last Evening's Play Was Before Packed House and Was Highly Entertaining, the Music and Costumes Being of the Best

Manager Piper is to be congratulated on the splendid house that greeted "The Storks" last evening. He has been making every effort to bring nothing here but the best of attractions and the public of Reno are now confident that when he says he has a good show on the book he means it.

"The Storks" certainly made good their advance notices It is a big company, sixty or more people in all, and they are clever people and delightfully costumed.

It is remarkable that two attractions, so unlike and yet so similar, should have followed so closely as "The Storks" did "The Chaperones."

Both are musical fantasies and both abound not only in new songs, but in crisp jokes.

Last night's audience could see the original scenic, costume and electric production in detail and eminent array of operatic celebrities that was voted the acme of western triumphs, by the press and public of Chicago, where it was presented for the record-breaking period of five consecutive months, and at Boston, where it ran for two months.

This musical fantasy glories in the possession of an original book and score, that does not admit of even one interpolated number or vaudeville feature, a factor that speaks volumes for the ingenuity and originality of the authors, especially when one stops to consider that "The Storks" is fairly emblazoned with feature after feature appertaining to opera, extravaganza and the spectacular, and there are but few musical attractions before the public today that does not contain some song, scene or novelty that can be seen and heard in every popular price theater or music hall that is the result of somebody's brains other than the advertised authors of the play as each piece of music in addition to the book entire, is the sole property of the Dearborn Theater management, of Chicago and can only be seen and heard in "The Storks"

Death of An Infant

The many friends of Prof and Mrs E. E. Caine will sorrow to learn of the death of their infant child at Elko. The body has been sent to this city for interment.

Officer's House Burglarized

While Officer Ferrel was peacefully slumbering yesterday morning he heard some one moving about in his domicile, which was at that time supposed to be bachelor's hall Frank heard the rustle of feminine skirts and firmly grasped his six-shooter and waited for developments. A moment later his wife and his sister-in-law, Miss Roxie Boyd, entered his room. They had just returned from an extended visit to California and found when they rang the bell that Mr. Ferrel was slumbering too soundly to be aroused. A rear window furnished the means of entrance.

A Successful Season

Very few transfers of hay are being made on the Truckee Meadows at present. The indications are that this commodity will advance to a very handsome price before the winter is over. More sheep and cattle will be fed on the meadows this season than ever before.

Deal for a Mine

Eastern capitalists are negotiating for a bond on the Boston mine, 5 miles north of Reno. Very rich ore has been extracted from this mine, and the future prospects are very encouraging for the present owners.

THE CAPTAIN NOT TRUE TO HIS TRUST

Left Vessel Before Passengers and Nineteen Persons are Now Believed to Have Been Drowned

Special to The Journal]

PORTLAND, Ore., Oct. 20.—A raft containing ten men and one dead, all the members of the crew of the steamer South Portland, drifted ashore at Marshfield, Ore., tonight. This leaves 19 missing from 36 on the steamer when it went down. All these are beheved dead.

OF COURSE NOT

If the Truckee Flowed Upstream It Would Be a Different Wail

Editor Haley of the Truckee Republican is waxing very wroth because The Journal finds complaint with the deletereous matter in the Truckee river below the paper mill. Truckee rejoices in wholesome water, but only because the town is situated to the westward of the Floriston Pulp and Paper company In the annals of the river it has never yet flowed up stream, but The Journal is wicked enough to hope that it will do so some day in order that Mr. Haley and his fellowtownsmen may taste of the impurities that are afflicting Reno.

A New Industry

A. T Dormio is receiving mountain grapes from California in carload lots and will have his new winery in this city in full blast next week. He will make all kinds of sweet and dry wines.

Comstock Visitors

Mrs. Emma Robinson, Mrs. Catherine Marsh, Mrs. Theresa Ardery and Mamie Steffan of Virginia City are attending the grand lodge of Rathbone Sisters in Reno

JAPAN MUST NOW TAKE BACK SEAT

The Bear Has Worsted the Mikado in Diplomacy, Even if Russia Secures Only the Right to Develop Mines in Manchuria

Special to The Journal]

BERLIN, Oct. 20.—A report published in a local paper, claiming good authority, says that Russia has outwitted Japan and the other powers by securing a treaty with China which practically gives Russia control of Manchuria. In case of war over the treaty Russia agrees to fight for the territory and at the end of the conflict China will cede Manchuria to Russia.

In the event of a conflict Russia and China are allies The treaty gives Russians only the right to develop the mines in Manchuria.

Result of Inquest

Special to The Journal]

PORT ORFORD, Ore., Oct. 20. — The inquest over the Portland wreck victims tonight showed that the captain left the steamer fifteen minutes before the engines stopped and long before the other boats got away.

McGovern Victorious

Special to The Journal]

BOSTON, Oct. 20.—Terry McGovern secured a decision over Jimmy Briggs tonight after fifteen rounds of hard fighting.

Able to Be About

Ike May, foreman of the Reno Star mine, who was stabbed recently by a man by the name of Smith, was down town yesterday for the first time since he was hurt. He is being cared for at the Wentworth hospital.

The Same Old Nose

The conductor whose nose was cut off the other night during an altercation at East Reno, has had the missing part of his proboscis sewed on again and the physicians are hopeful of saving the nasal appendage.

EYES EXAMINED FREE

BEFORE BUYING

DIAMONDS
WATCHES
JEWELRY
CUT GLASS
SILVERWARE

Be sure and call on us and you will find our prices are the lowest.

GOLDEN JEWELRY STORE

Cor. Second & Virginia Sts.

Special Values in Dress Goods

Fancy Zibelines—Two shades of green, gray, brown and blue, full 38-inch goods. Fine value at 75c per yard. **Special price for this week's selling, 50c per yard.**

Save your Purchase Tickets. Good for Free Toys in Toy Department

OUR READY TO WEAR MILLINERY—Is creating a great deal of interest. We are showing a strong line of values at $5 down to $1.50.

CHILDREN'S JACKETS—Neatly trimmed in red, blue and tan colors for ages 2 to 12. PRICE $1.50. Same made of better material and more elaborately trimmed. PRICE $3.50.

LADIES' WOOL KNIT VESTS—In white with black stripes, worth regularly $1.50. OUR PRICE 95cc.

Specials for WEDNESDAY

SAMPLE LOT, LADIES WAISTS—Bough at one-third less than the regular price. The Traveler for one of the leading manufacturers in the east had finished his trip and desired to close out his samples. We were fortunate enough to buy the lot at a price and they are priced at one-third to one-half less than regular.

BLACK SATEEN SKIRTS—We have on sale in our Ready-to-wear section black sateen skirts, made of a heavy black sateen with deep flounce accordian pleated bottom, top trimmed with four bands of self material. Good value at $1.50. OUR SPECIAL PRICE $1

SUITS—We are showing exceptionally strong values in Ladies' dress Skirts in black serges and Venitian cloth, also pedestrian lengths in fancy mixed goods. All thought of profit was forgotten in pricing these goods. We aim to give the best value possible at the price$5.00.

Barton & Fisher's Fine Candies **Gray, Reid, Wright, Co.** Candy and Soda Department Fv

Foster Tailor

231 Virginia St--Upstairs

Blank Locatio

NOTICES

At this Office

THE BANK OF NEVADA

Begs to announce the opening on July 1, 1903, of its :: :: ::

Savings Department

Savings Books will be issued for deposits of $1.00 and upwards. Address

Savings Dept., Bank of Nevada

SOROSIS TRADE MARK

REMOVED!

We have removed to our new store at 237 Virginia street, formerly occupied by the Gray, Reid, Wright Co. "Reliable Shoes" has been our motto in the past and will be in the future

Cleator's 237 Virginia St.

SOROSIS TRADE MARK

NewspaperARCHIVE®

NEVADA STATE JOURNAL

RENO, NEVADA.

Published every morning Monday excepted

E. L. BINGHAM, Manager

OFFICE· The Journal Block, Second Street
Telephone . . . . . Green 511

TERMS·

One year, by mail	$6 00
Six months, by mail,	3 00
Three months, by mail,	1.50
Per week, by Carrier,	15

Entered at the postoffice at Reno, as 2d class matter

J. H DENNIS, Editor

TO SUBSCRIBERS—Parties who do not receive their paper or have any cause of complaint will oblige by notifying this office

CITY AGENTS

Harry Davis, Commercial Row.
Rosenthal & Armanko, Virginia Street.
Morton & Butler, Virginia Street

CARSON CITY

Davis & Kirman, Main Street

$10 REWARD

Will be paid for information that will lead to the arrest and conviction of partiesstealing copies of THE JOURNAL from the premises of subscribers.

GIVE UP THE PHILIPPINES

SENATOR PROCTOR of Vermont is not a man who does a great deal of talking but is recognized as one of the substantial men of the Republican party and when he speaks his remarks are listened to and read with interest His was one of the strongest voices raised in behalf, and he more than any other public man was responsible for the intervention of the United States in the affairs of that island He was not an advocate of imperialism and spoke strongly in the senate in opposition to it Last week at a meeting of the officers reunion at Rulland, Vermont, he spoke of our position in Porto Rico and the Philippines and his remarks are of so great public interest that we quote liberally from them

'The government of a people or country by another people or country not contiguous is at the best experimental and temporary Such a condition may last a long time, but it connnot be permanent With training and development it is the God-given human nature of all people to wish to govern themselves and not owe allegiance across a sea

"In my view the government of a country across the seas is tentative and experimental at the best England has found it so even across the little Irish sea, for she has tried everything under the sun in the way of force and chicane, and at last seems to be traveling toward the policy of this sentiment She will long remember her experience with a few liberty loving country Dutchmen in South Africa She has learned much since her first great mistake in 1775 We shall make some mistakes, for we are human, but I believe we shall be actuated by the spirit of this toast, and the world will be better for our having assumed these responsibilities Go slow should be, and I believe will be our policy in this new field

"If I could make the future geography of the American Union I might be a little uncertain about the northern boundary, whether to make it Canada or the Arctic ocean preferably the latter in God's good time Franklin said in 1783 it must come some time and he was a wise man But the other lines would be fixed—east by the Atlantic, west by the Pacific and south by the republic of Mexico and the gulf And within these boundaries may the future governmen of our country remain—its executive, legislative and judiciary and the voting population that makes that government '

There is a saving reference in regard to the Philippines fitting themselves for self government, but there is no reservation in the Senator's statement as to the policy to be pursued by this government Such occupations as we have in the Philippines are temporary at best and he would leave the possessions of the United States confined to this continent

This same view will add to the Senator's reputation as a statesman and we believe will not detract from his standing as a Republican Though that party has sneered at the Democrats for wanting to withdraw from the Philippines it is becoming evident that such withdrawal must be made The Republican party would have been glad to have given up the islands before this if it could have done so. It will be glad to abandon them as soon as such a position is possible

Whether this statement of the senator's coming soon after an interview with the president reflects the opinions of Roosevelt or only his own, it is a sound statesmanship position, one that the Democratic party took upon the question when it first arose and from which it has seen no reason to recede

POINTED PARAGRAPHS

(From The Commoner)

Lake Superior copper has so much water in it that the stock is badly corroded

The Boers finally quit, but Mr Kipling still feels that he has a call to keep it up

Mrs Stuyvesant Fish declares that this country should have an aristocracy Cod or shod?

Mr Hanna's "let well enough alone" cry is rapidly degenerating into a 'let me alone' wail

President Roosevelts s outing is ended, but they trusts inning is still in full force and effect

In view of all the circumstances Mr Hanna appears to be wise in insisting that there is nothing to talk about.

John W Gotes shows gratifying signs of turning state's evidence in the case of the people vs Wall Street.

Mr Hanna may be physically ailing, but there is plenty of evidence that his ill temper is in perfect working order.

Every time Mr Secretary Payne feels the need of a new laugh he presents Mr Beavers with another indictment

There is every indication that Mr. Beavers will soon come to look upon the indictment as a new kind of breakfast food

The trouble with Republican tariff revision is that the Republicans will not do it after election and dare not do it before election

The senior senator from Ohio is acting like a man who wants to make sure this time that he will not have to dodge the offiecers of the law.

The indications are that we will soon have a new cabinet "Democratic panic." Today the Republican organs refer to it as being merely a "period of liquidation."

The declaration that John Jacob Astor owns the most costly ring in the United States is calculated to Make Messrs Quay and Hanna wink simultaneously

Some day it will dawn upon the American jockey that the only way he can participate in the racing game in England is to always let the English mount win.

A few years ago every tumble in Wall street stock was attributed to Democratic incompetency And those who did it are now working overtime to explain that right now every all street tumble is due to 'liquidation"

Captain Wringe, who commanded Sir Thomas Lipton's yacht in the recent races, has decided to remain in this country, probably in order that he may learn the game

The market reports quote coffee as 'strong' The man who is compelled to patronize the quick lunch counters is to be excused if he looks with distrust upon the report

Mr Hanna says he has nothing to say, but the corporations that are watching Uncle Marcus fingering the handle of the frying pan realize that actions speak louder than words

SOME years ago Denis Kearney of the San Francisco sand lots made the atmosphere of the Pacific coast vocal with the shout, "The Chinese must go!" Now everybody who loves justice and common decency is thinking if not saying, "The unspeakable Turk must go from Europe!" and the sooner the better He is a cucumber of the ground, a public nuisance which should be abated, an ararchronism no longer to be tolerated Let him go and not stand upon the order of his going

CORBETT still claims to be the best man and wants to meet Fitzsimmons again Corbett's latest appearance in the ring has destroyed the faith of many admirers He is distinctly a has been, as is Fitz A contest between the two would not arouse any great amount of interest

C E MACK, President
H L DEHART Vice-Pres
C F. CLUGH, Treasurer
G F BLESSING Secretary

The Reno Press Brick Co.

MANUFACTURERS OF

PRESSED BRICK And TILE

Capacity 20,000 Pressed Brick per Day

OUR CLAY has been thoroughly tested by Eastern experts and pronounced first-class in every respect Prices and samples sent on application Correspondence solicited

Office and Works, RENO, NEVADA

Perkin's Mortuary Parlors

226--228 Sierra Street

The most complete and modern establishment of its kind on the Pacific Coast.

(Near Masonic Hall)

PHONE MAIN 231—RESIDENCE PHONE MAIN 233.

RIVERSIDE UNDERTAKING PARLORS

Undertakers and Embalmers

We carry the only wholesale line of Eastern and Western goods in Nevada Local trade supplied from our full stock at San Francisco prices

New Manning Building, Plaza Street

PHONE GREEN 104.

GOOD GROCERIES

Fruits, Vegetables, Eggs and Butter at the Lowest Prices. Sierra Street.

COFFIN & LARCOMBE

ALAMO HEREFORD STOCK FARM

Registered Hereford Bulls and Heifers

John Sparks, Proprietor. Reno, Nevada

THE PALACE HOTEL

Headquarters for Mining Men and Stockmen. Open All Night

J. A. FITZGERALD, Proprietor

Corner Commercial Row and Center Streets, Reno

THE RENO DAIRY

Successor to Silver State and Robbins' Dairies

Are prepared to furnish milk and cream in any quantity desired. It is the only dairy in town handling bottled milk.

Chism & Howard, Props. Phone Red 326

THE ARCADE HOTEL

Convenient for all trains. Fine restaurant attached. Best wines, liquors and cigars

OPEN DAY AND NIGHT

Commercial Row, Reno, Nevada

A. LANE & COMPANY

(Successor to J. F. Aitken)

Dealers in all kinds of wood and coal of the beest quality. Call at office for prices. Prompt delivery. Phone Red 215.

Groceries, Fruits, Vegetables, Wines, and Liquors

The Best Goods the Market Affords in Stock Give Us a Trial Order.

THE RAILROAD LODGING HOUSE

Newly Furnished Throughout. Opposite the Passenger Depot

A. T. DORMIO, Proprietor, Reno, Nevada

OVERLAND STABLES

NEW RUBBER TIRE HEARSE

Currie & Short, Proprietors Reno, Nevada

W. B Taylor Robt. H Frazer

Nevada Assay Office & Laboratory

Ores Sampled and Working Tests Made by any Process.

Under Overland Hotel.

Reno Wednesday 21 October, 1903

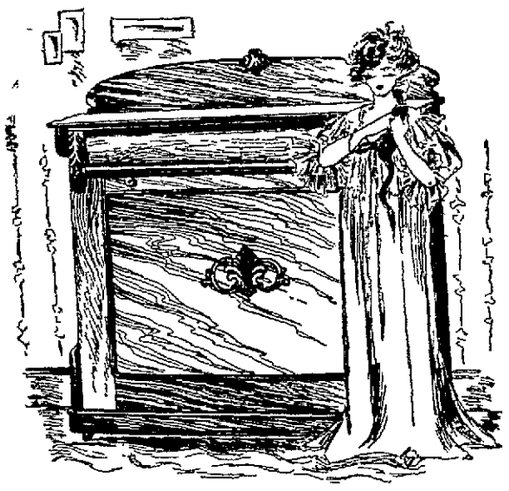

Mantel folding bed $40.00

Unusually attractive and neatly ornamented This bed is constructed of select kiln-dried elm, with quarter sawed oak panel in front, all finished a pretty golden color When open for use, it measures 4 feet wide, and 6 feet long, interior construction is of the best, consisting of excellent wire springs The wide stationery top can be utilized for various ornaments such as clocks, bric-a-brac, etc, and is surmounted by a shapely top panel Price, $40 00

CREDIT IF YOU WANT IT

10 per cent. discount on above price for cash.

John Breuner Co

119-121 Virginia Street, bet. First and Second, ent

WEBER WAGONS

We have succeeded in obtaining the absolute agency for this Celebrated Wagon, which is recognized the World over as the

King of All Wagons

Together with a complete line of Buggies, Suries and Delivery Wagons Give us a call for we are pleaced to show these popular first-clas goods.

SANDERS-OAKS CO

In the New Manning Building, opposite the Southern Pacific Freight Depot, Reno. Nevada.

Sierra Lager

Nectar for the gods was never sipped with such gusto as the epicure feels when a glass of our delicious, sparkling and highly invigorating beer tickles past his fastidious palate. When run down in health, or when you have that "all gone" feelling, try a bottle of our beer. You will think it is the long sought for fountain of youth and renewed vigor.

Reno Brewing Co.

Union Made and Brewed Right Here at Home

Washoe's Best **W-B** Washoe's Best

Fancy bleached Celery from Ogden. Kingan Hams and Bacon. Ranch Eggs from Petaluma. Guava Jelly from Honolulu Cranberries from Cape Cod

We go to the uttermost parts of the the world to GET THE BEST

THE W-B GROCERY CO. 316 N Virginia St. Phone Green 91.

Washoe's Best **W-B** Washoe's Best

The Owl

First-class Saloon and club rooms, where pretty good drinks and cigars are sold, and entertainment provided for patrons.

Virginia Street

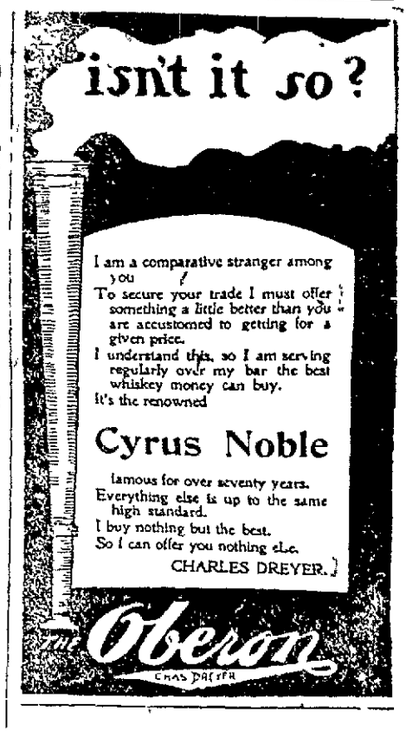

Winter Goods

We have the largest stock of robes, and horse blankets that ever came to this city and at prices that will surprise you.

DO YOU RIDE HORSEBACK?

We are showing an unusually fine line of saddles These saddles are made of the finest oak-tanned leather, and the style and finish is the best ever shown in this market

HAND MADE BITS & SPURS

We have our own bit maker and are able to manufacture our own bits and spurs Inlaid silver work of all kinds

AYERS & LENT

21 COMMERCIAL ROW

The Reno Mill and Lumber Company

Lumber and Building Materials

All Classes of Mill Work

RENO, NEVADA

Hammam Baths

ELECTRIC LIGHT BATH
SWEDEISH MASSAGE
HYDROTHERAPY
FACIAL MASSAGE
ELECTRIC TREATMENT

Parlors 19 Second Street, Opposite Journal Office

Wood and Lumber

Sawed and split wood and lumber at the N C-O Yard, cor Peavine & Fourth Sts, Reno

THE WELLS ESTATE CO.

S H WHEELER, Manager
REAL ESTATE OFFICE—Phone Brown 284
WOOD OFFICE—Phone Black 423

Button, Button, Who's got the Button

You need 'em in your Biziness.
Dann, the Button Man
Reno Photo Button Mfg. Co.,
F. P. Dann, Manager
Riverside Studio.
202 Virginia Street, Reno, Nev.

FLORAL DESIGNS

Why send away for Cut Flowers, Floral Designs and Plants? I carry a full line at San Francisco prices Plants rented for Weddings and Parties

Goods Delivered to any part of the City

J. W. Shinkle, Florist

222 Lake St. Phone Brown 336

W.D. Arnett & Co.

Mining Engineering
Assaying

Civil Engineering, U S Deputy Mineral Surveyor, Metallurgy and Chemistry.

Douglas St. RENO, NEV.

NEWSPAPERARCHIVE®

FRANCHISE MATTER

Mr. Roff's Reasons Why It Should Not Be Granted

A few days ago J. B. O'Sullivan, one of the petitioners for the street railroad franchise, published an article, ostensibly in reply to the many objections which had been advanced against the resolution as passed by the city council. It was really surprising how readily he quoted the various objections that had been or probably would be offered. In fact it was very apparent that he and his associates must have studied the situations prevailing as well as those which might possibly arise and even anticipated the objection and decided to reply before opportunity had been given for too much circulation, or time for discussion. It was also remarkable how carefully the writer avoided any direct or positive admission, or promise on the part of himself or associates as to time of completion, amount of work or anything of a material character save the "petitioners were acting in good faith and would abide by the provisions of the franchise."

Why, of course, they will. The instrument was drawn at the request of and by the attorney of the petitioners, or was amended in many particulars to suit them, the city attorney merely acting in a perfunctory manner. As a matter of fact Mr. Williams, the city attorney, seeing the advantage that was being taken of him at one of of the meetings, at which O. J. Smith was present, became disgusted and retired from the room, saying that he would have no more to do with the matter. That he had outlined the instrument according to his best judgment, but its provisions were being constantly changed and under the circumstances he was unwilling to act further in the matter. After an apology by the mayor, and his desire to "secure more light" Mr. Williams then returned and objected to rewriting the document, when Mr. Smith magnanimously offered to do the work for the city attorney.

Attention is directed to this episode in order to demonstrate the working of the wheel within a wheel.

Mr. O'Sullivan does not commit himself nor his associates to anything in his communication. He indicates by well constructed sentences his regret that a lack of confidence is shown by many in the good faith and intent of the petitioners. Yet he does not say anything which would establish confidence. It is almost unanimously expressed that a street railroad is a progressive stride; that the time is ripe for its construction from this point to East Reno; that it will help this city and so on. No one questions this in any particular, but do the petitioners guarantee anything, other than that work will be commenced in ninety days, and that in one year, or by Oct. 1, 1904, unless the road is in operation on Plaza street to Lake, thence to Fourth street and thence to the eastern limits of Reno, the franchise shall be void as far as these streets are concerned, and three years are granted to hold the other streets of the city at the pleasure and sweet will of this corporation. Do not the people know that these petitioners could precipitate a strike on their road in an hour and thus give them the benefit of the delay. Such a provision can be found in the franchise.

Do not the people know that the N-C-O railway company can apply for an injunction, preventing the petitioners from crossing the company's track and thus a delay is bound to occur. Do not the people know that there is a question regarding the qualifications of a voter, which will be tested in the Supreme Court, whichever way the election goes?

Have not the people considered the franchise, in the provision which permits the petitioners to convey and assign their rights to others?

Is it believed by the people that Mr. O'Sullivan and his associates have not considered these various questions as well a many other similar ones in this franchise?

It cannot be possible that these gentlemen have gone into this undertaking blindly.

If they have considered these obstacles and situations, which cannot do otherwise than cause an interminable delay in construction, and it is fair to presume they have, then they are not acting in good faith, they are taking advantage of a situation for some purpose, of which the people are not informed in urging the ratification of this franchise. If they are in earnest, they need not ask for ninety days, nor any other time, for the preliminary work of construction, viz., survey, grading, etc., could be commenced in twenty-four hours and this part of the work could be completed in three weeks. Any practical railroad man will corroborate this statement. It is true that a delay might be occasioned in procuring ties, rails and equipment, but this need not delay the progress of the work above mentioned and the actual operating of the road need not be postponed for any such a period as one year. If, as the petitioners argue as well as many others, that the road is a necessity for the progress and development of Reno, now is the time it should be built and not ninety days, nor a year hence, after East Reno has become an independent community or city of itself with perhaps as many if not more facilities for trade and business than Reno proper has.

If there is anything in Mr. O'Sullivan's comparisons of other similar situations, it might be urged that such things frequently work by contraries as have been demonstrated by many places both in the east and west, where the entire business center of a city had changed to some other portion or even to a suburban part of the city, simply through the change of traffic or business conditions. If there is meat in this argument, then Reno should act forthwith, regardless of the personnel of petitioners or corporation, and not await the delay of ninety days one year or any other time.

If on the other hand this matter is not of such importance as to cause prompt and decisive action, then Reno need not be in a hurry to grant a blanket franchise of every street and avenue in the city simply in the interest of a few individuals and place her neck in a noose which will tighten each year and never can be thrown off under the proposed instrument.

N. W. ROFF.

Viva la Fiesta!

Next Friday afternoon and evening at the Parish House, corner of Sierra and Sixth streets, the ladies of the Optimista Society will give a Mexican Bazaar for the benefit of the Episcopal church. They will be assisted by many young men who have kindly volunteered their services for the occasion, and there will be a brilliant coloring of the bright hued costumes of Old Mexico.

The refreshments will consist of some of the national Mexican dishes, such as tomales and frijoles, and there will be an innovation of cigars for sale and a smoking room where the men can congregate and smoke 'em. (Cigars selected by a man committee.)

Mexican and American fancy work will be on sale and also the world renowned filigree work imported from La Fabrica and La Tienda.

An elaborate musical program will be rendered and there will also be some dances imported from Mexico (the children who will dance them have all been produced here.)

Friday afternoon and evening at the Parish House.

Aggravating Delay

It has been weeks and weeks since the corner stone of the Carnegie free public library building was laid in this city, but since that time not a brick has been laid. Contractor Fletcher has been having trouble getting building supplies, but he says that everything is now provided for and workmen will be engaged on the structure again in a few days. Meanwhile Librarian Cowgill is getting everything in readiness so that the public library can be opened as soon as the main room is completed.

Should Exhibit

The Reno Journal says that a great many fruit exhibits are now being sent to the Reno Chamber of Commerce from all parts of Nevada. Surprise valley can make just as good a showing there as any place, and we urge our fruit men to bring us, so we can forward it to the Chamber of Commerce, where it will be viewed by hundreds of people daily. Please bring samples soon as possible, and show outsiders what can be raised in Modoc. —Sierra Valley Record.

Dining Room and Bar Leased

Barney T. Dunn & Co. have leased the dining room and bar of the Hotel Nevada and will hereafter conduct them as a first-class house in connection with the hotel. Family trade particularly catered to, and Sunday dinners, banquets and private parties service will be made a specialty. A free bus will meet all trains. No efforts will be spared to make the Hotel Nevada a first-class house in every particular. 21w

Nevada Cycle & M'f'g. Co.

Are agent for the Tribune, Iver Johnson, Racycle and make the Nevada bicycle. The above are the best road wheels made. We handle all makes of tires from five to ten dollars per pair. We do first-class bicycle and solid tire buggy work, tire vulcanizing and have good wheels to rent.

18 West Second street. Phone Green 183

Oberon

If you drink Cyrus Noble you will wake up in the morning with a clear head and noble thoughts. S16tf

GOVERNMENT OF FRANCE

A Session That Promises to be of More Than Ordinary Interest Was Begun Yesterday by French Chamber of Deputies

Special to The Journal

PARIS, Oct. 20.—The session of the French Chambers which began today promises to be more than ordinarily interesting. The opposition, whose only hope lies in the possibility of a split in the government majority, is now thoroughly discouraged, and the Coombs government undoubtedly will carry its program through with a sure hand. The announced policy of the government contains three leading features—a scheme for dissolving the Concordat, a plan for the establishment of a High Court of Justice, and the announcement of procedure in regard to Morocco, which has been agreed upon by France, Great Britain and Spain. These three features, appealing as they do to as many phases of French public opinion, will be emphasized in accordance with their several capacities to maintain the integrity of Dr. Coombs' administration. The success of the administration in regard to the Moroccan question undoubtedly is depended upon to strengthen its hand when matters nearer home come up for settlement.

Wisconsin Women in Session

Special to The Journal]

APPLETON, Wis., Oct. 20.—The annual convention of the Wisconsin State Federation of Women's Clubs opened here today with a large attendance. Prominent among the visitors is Mrs. Dimies T. Denison, president of the General Federation of Women's Clubs. Delegates are in attendance from Racine, Eau Claire, Oshkosh, Marinette, Green Bay, Sparta, Beloit, Milwaukee, Madison, Waukesha and numerous other points. The convention continues through Thursday. Today's proceedings were purely of a routine character.

Dancing Academy

Miss Florence Hastings opened her afternoon classs in dancing September 26th in Kindergarten Hall. She will be in Reno three months, closing on December 19th, for the cold weather, but she will return in the spring for three months. Thursday, October 16, she will open an evening class in Kindergarten hall at 8 o'clock. S10tf

The Best—Diamond C Laundry Soap—The Best. Save Premium Wrappers.

FOR Men are now ready, direct from the most fashionable high class makers. Now is the time to select, and also to get points on what is the correct thing in men's wear.

New Fall Styles for Men and Women

The new effects this season are most all brought out in the shoemaking. There are no freakish shapes or extreme edges to distract one's attention from the real qualities of a shoe; in fact, it is the quality that determines the styles, as the new custom effects cannot be produced by unskilled workmen with cheap materials. The general tone and character of the new style is more pleasing and the shoes dress the feet more attractively than for several seasons.

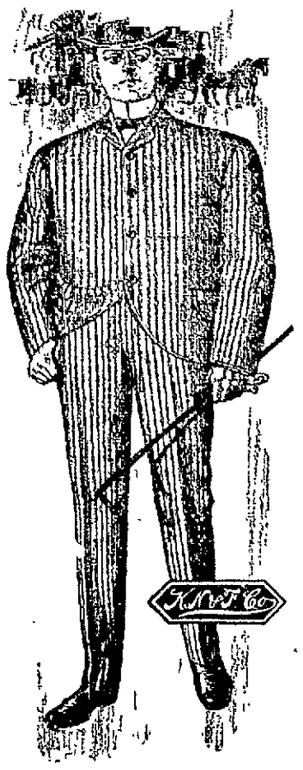

JOHN SUNDERLAND

DENTISTRY

Being graduate dentists, we are able to please the most exacting in all lines of dentistry. Our prices and workmanship cannot be equaled.

Drs. IVEY & QUINN
234 Virginia St--Phone Red 285

Are you interested in NeedleWork? If so, come and see our display of Embroideries. We carry

Pillow Tops, Stamped Linens, Carlson, Currier Embroidery Silks,

Mount's Mellick Silks for the All White embroidery which is the very newest fancy work

Mott's Bazaar
Phone Green 171 123 Virginia St.

SEE US
For the Best in Hot Soft Drinks
Also all kinds of Carbonated Beverages, Gums, Etc
Smith & Brian
PIONEER SODA WORKS
P. O. Box 262. Phone Black 384
Reno, Nevada.

CLARENDON BAR
Now open. Good liquors, good cigars and new management
H. E. Blasdell, Proprietor Opposite Depot

Ainley & Son...
TINNING, PLUMBING and GASFITTING
Manufacturers of Golconda Acetylene Gas Machines.
Dealers in Stoves and House Hardware, Pipe Fittings etc.
Phone 421 Brown, No. 20 Plaza Street.

Phone 293 Red — Fraley's Ladies Ready to Wear Garments Reno, Nev — 204 Virginia Street

Flannelette Wrapper Sale

$1.25 QUALITY - - - - - FOR 90c
$1.50 QUALITY - - - - FOR $1.10

We have just received a consignment of Flannelette wrappers, but owing to the crowded condition of our Cloak and Suit department we find it impossible to devote any space for wrappers. The manufacturers has instructed us to sell this lot to the best possible advantage. We could return the lot to New York but this would incur an additional expense. Hence we have decided to give our customers the advantage by closing out the line at reduced prices.

Lot 1—Will consist of about 72 flannelette wrappers good in designs and all sizes worth $1.25. SALE PRICE 90c.

Lot 2—There are only about 40 wrappers in this lot in excellent colorings and full cut worth $1.50. SALE PRICE $1.10.

In addition to the above we shall offer a limited quantity of Figured German Eiderdown Robes extra heavy and suitabe for cold weather handsome designs all sizes. SALE PRICE $2.50.

Owing to our increased business we have secured the services of another saleslady and we are now prepared to give our patrons prompt service

H. FRALEY
The Only Exclusive Cloak and Suit House in Reno

Frank Campbell, Grocer
All Fruits of the season for Canning and Preserving. A complete line of Mason's Fruit Jars and Jelly Glasses.
CORNER VIRGINIA & 4th STS.
Phone Main 451

Don't Do a Thing Until You Try
BUFFALO BEER Cooks' Springs Mineral Water, Siphon and Carbonated Beverages of all kinds. When you want us ring up Phone Red 211.
BRITT & RHEUDE, Sole Agents for Nevada, cor. 3d & Ralston

Witch Hazel Cream for Sunburn
HODGKINSON
...Druggist...
VIRGINIA STREET :: RENO, NEVADA

THE ALL SEEING
CORRECTLY FITTED BY US.
Work guaranteed or money refunded.
We fit to please.
A. W. LORD, Optician,
With R. Herz & Bro.

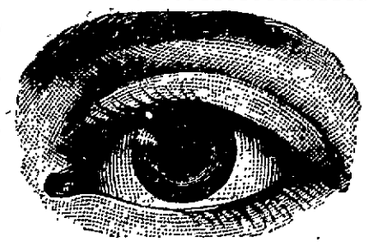

NewspaperARCHIVE®
NewspaperARCHIVE®

BANKERS IN FRISCO

Meeting Today for the Purpose of Discussing Questions Pertaining to Savings Banks, Bond Accounts and Advertising

Special to The Journal]

SAN FRANCISCO, Oct. 20. — The members of the American bankers' association, who begin their annual convention here tomorrow, were given a reception today at the Palace hotel. Simultaneously a reception in honor of the visiting ladies was held at the Century Club.

The savings' bank section of the association met today in the Academy of Sciences Building. There was a discussion of a number of practical questions pertaining to savings banks, including bond accounts, savings bank advertising, trust accounts and dangers threatening savings banks. The Trust company section also held its annual meeting today and listened to a number of papers and addresses of particular interest to those engaged in this branch of the banking business.

Implement Men Meet

Special to The Journal]

CLEVELAND, O., Oct. 20. — The tenth annual convention of the National Agricultural Implement and Vehicle Manufacturers' association began at the Hollenden Hotel here today, and will continue until Friday. Nearly 500 members were in attendance, representing many millions of invested capital. The business of the convention was opened with the annual address of the president, Martin Kingman, of Peoria, Illinois. He congratulated the members on the favorable trade conditions now existing and the hopeful outlook for the future. In his further remarks he called attention to the phenomenal increase in the foreign trade, the American exports of agricultural implements alone amounting last year to $21,000,000. Other topics touched upon in the president's address were the desirability of a uniform classification of freight rates throughout the country and the importance of the early completion of the Isthmian canal. Secertary Frank E. Lukens of Chicago presented a report showing a gratifying growth in the membership of the association. At the succeeding sessions of the convention the question of reciprocity with Canada will be exhaustively considered and an address on the subject will be delivered by John Charlton, M. P., member of the Joint High Commission.

American Missionary Association

Special to The Journal]

CLEVELAND, O., Oct. 20. — The fifty-seventh annual meeting of the American Missionary association was formally opened today in Plymouth Congregational church. The proceedings are to continue three days. Prominent among the distinguished churchmen and mission workers in attendance are Rev. Washington Gladden, D. D., of Columbus, O.; Rev. Newell Dwight Hillis, D. D., of Brooklyn, and President Thwing of Western Reserve University. The reports of the officers show that the association now has 749 missionaries in the field. The financial condition of the association shows that the expected gain has not been made and that the increase in donations has not equalled the shrinkage in the estates. The sum or $369,599 was received and expended during the last fiscal year.

Meets At Norfolk

Special to The Journal]

NORFOLK, Va., Oct. 20. — About one hundred delegates and visitors from various parts of the state are here for the twenty-fifth annual meeting of the Woman's Foreign Missionary Society of the Virginia Conference. The gathering will be formally opened in Epworth church this evening with a sermon by the Rev. R. D. Smart, D. D. The proceedings will continue until Friday.

To Promote Irrigation

Special to The Journal]

BISMARCK, N. D., Oct. 20.—The live stock, agricultural and business interests of the entire state were well represented today at the opening of the North Dakota irrigation convention. The convention will be in session two days. The principal work will be to decide upon the best use to be made of North Dakota's share in the $3,000,000 irrigation fund in the national treasury.

The Best—P and B Roofing—The Best.

The Best—Rex Hams, Bacon, Lard—

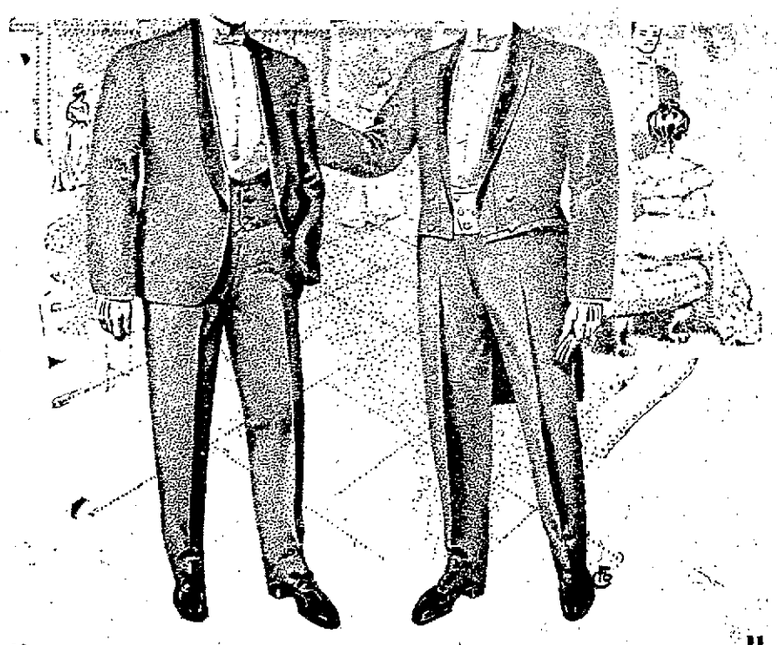

SOCIETY MEN

by reason of their eminence in social circles must necessarily be all that is perfect in matters sartorial. Their dress requirements are most exacting and are subject to the most rigid and critical inspection. Gentlemen whose social duties call for the best in the tailor's art, together with strict exactness in the matter of style propriety, would do well to look into the merits of

"INTERNATIONAL" GARMENTS.

They excel in all those little points, without which, quality and workmanship, avail nothing. We show their complete line and take measurements.

Call at our office and we will explain our contract system to you. It's a money saver to you.

Western Mercantile Company
Room 12, Journal Block,

You Want a New Fall Hat

You had better buy it here

Why? Because you will get the Right Style, the Right Make and the Right Price at

H. LETER, The Hatter 12 Commercial Row

PROFESSIONAL CARD

DR. W. H. HOOD,
Physician and Surgeon
Officer—Rooms 1 and 2 O'Connor Block. Residence—305 Elm St.
Office hours—10 to 11:45 a. m. 2 to 4 and 7 to 8 p. m. Office Phone Red 243—Residence Phone Green 401.

M. F. McTAGGART, M. D.
Physician and Surgeon
Office over Postoffice, rooms 1 and 2
Phone Red 83. Reno, Nevada.

E. H. Winter, M. D.
Physician and Surgeon
Rooms 2 and 3, over New Postoffice
Phone Red 83
Hours—9 to 12 a. m.; 2 to 4 and 7 to 9 p. m.

C. A. CASACCIA,
Physician and Surgeon
(Italian Doctor)
Recently of Italian army and graduate of Royal University of Pisa, Italy. Italian, French and German spoken.
Hours—8 to 10 a. m., 2 to 4 and 7 to 8 p. m.
Above Andrucetti's Store. No. 315½ Virginia Street. Phone Black 385

INVALIDS HOME
Codelia S. Wentworth, Prop.
Rheumatism a Specialty
Trained nurses in constant attendance. No resident physician. No contagious diseases. Phone Brown 466. Corner 6th anr Washington Streets, Reno, Nevada.

ATTORNEYS

JAMES T. BOYD,
Lawyer.
Office—Rooms 1, 2 and 3, Washoe County Bank Building.

Benj. Curler F. D. King
CURLER & KING
Attorneys-at-Law
Legal business promptly and carefully attended to
Rooms 1 & 2 Powning Building
Reno, Nevada.

E. S. FARRINGTON C. E. MACK
Attorneys-at-Law
Office—Ryland Blk., 117 Virginia Street. Phone Black 2
Will practice in all courts of the State and U. S. Courts.

PROFESSIONAL CARDS

H. R. Cooke Albert D. Ayres
COOKE & AYRES
Attorneys
Will do a general law business and practice in all courts.
Offices—New Journal Block, Phone Black 203.

W. E. F. DEAL,
Attorney-at-Law
Offices—Bank of Nevada Bldg., Virginia City, Nev., and rooms 51154 Nevada Block, San Francisco, Cal.
Will practice in all State and Federal courts in Nevada and California, and in the U. S. Supreme court.

W. B. Craig R. C. Stoddard
CRAIG & STODDARD
Attorneys and Counselors at Law
New Quin. Bldg., 234 Virginia St.
Phone Red 281. Reno, Nev.

DENTISTS.

DONALD H. ROSS,
Dentist
Washoe County Bank Building
Hours—9 to 12 a. m.; 1 to 5 and 7 to 8 p. m.
Graduate of University of California Dental College

DR. CHAS. A. COFFIN,
Dentist
Office—Investment Bldg., over C. J. Brookins' store, Virginia St.
Phone, Red 283.

D. W. RULISON, D. D. S.
HELEN M. RULISON, D. D. S.
Dentist
Offices—218 Virginia St. over Tassel's Shoe Store.
Phone, Green 241.

DR. J. C. HENNESSY,
Dentist
Clinical Institute in College of Physicians and Surgeons, San Francisco.
Office—Second and Virginia streets
Hours—9 to 12 a. m.; 1 to 6 p. m.

DODGE & PARKER,
Attorneys-at-Law
Washoe County Bank Building,
Reno, Nevada.

MISS MAY A. DRISCOLL,
Stenographer and Typewriter
No. 12 East Second Street.
Office with F. J. Peck & Co.
Phone Green 491.

All classes of legitimate advertisements not exceeding six (6) lines inserted under this head for 50 cents a week.

SITUATIONS WANTED ADVERTISEMENTS FREE OF CHARGE

WANTED.

SITUATION WANTED — By competent woman as housekeeper, chamber work or to do general housework. Inquire of Mrs. M. A. Harris, 201 West street, corner Second. O20w

WANTED — A housekeeper. On a ranch, about 4 miles from Reno, known as the old Gulling ranch. A family of four to cook for. A good situation to the right party. Address A. Hanson, Wedekind City. O20w

WANTED—A position as cook, chamber work, or dining room. Address 107 West avenue. O20w

WANTED—Girl for country to wait on table. $25 room and board. Inquire at this office. O18w2

WANTED—Woman for general housework. Apply at 509 Mill street. O18w

WANTED—Situation in hotel, restaurant or saloon, by a man of considerable experience in these lines, understands cooking and waiting, bar and office work. City or country. Address F. E. Chase, care J. J. Becker's, No. 23 Commercial Row, Reno, Nevada. O17w

A COMPETENT — Middle-aged lady would like position as housekeeper. In hotel or private home. Box 63, Journal office. O16w

WAITRESS WANTED — A first-class waitress can secure a good position. Call at the Riverside. O16w

WANTED—Acreage property, subdivided or unsubdivided east of town. For sale—Lots in Riverview Tract, one block from courthouse, in best residence section of city. F. J. Peck & Co., 12 East Second street. O16w

WANTED — Small children to board and care for by competent woman of experience in raising children. For particulars inquire of Mrs. Holman, 107 West Avenue. O15w

WANTED—Signs to paint. You can get your signs made at reasonable price, by calling at 134 Virginia st., or phone Brown 165. Reno Paint, Oil & Supply Co. O2m

FOR SALE

FOR SALE—One new gasoline engine, one rotary pump, two force pumps, one light open buggy and harness, one upholstered plush set parlor furniture, one doubit-barreled shotgun, one heating stove (coal or wood), one 14x16 carpet. Inquire of O. H. Hartung. O18w

FOR SALE—At a bargain, a 2-horse dray. Can be seen at the Hub Clothing Store. O18w

FOR SALE—Furniture for five rooms. House to let. Inquire at 517 Center street. O15w

A SNAP—$1250 buys one of the finest residence lots in the city. Fine fruit trees, small 3-room house, water, sewer, patent closet, well fenced, 70 feet east face. Other interests cause for selling. Address P. O. box 262, Reno. O9w2

FOR SALE OR TRADE—One acre of ground on Dalton Ave., Oakland, Cal., Will cut up in 9 lots 25 ft. front. Will trade for 5 or 6-room cottage in Reno. Or will sell for $3,000. Lots for sale at $350 each. For particulars apply to A. T. Rice, P. O. Box 361, Reno, Nev. 04m1

FOR SALE—The Co-Op store, business, lease and all appurtenances are for sale. For particulars apply at the store or to W. E. Coppersmith. A11tf

FOR SALE—The Nevada hotel property, the only first-class family hotel in Reno. Surrounded by a fine park in the most desirable part of town. Presents a money making investment that cannot be equaled in Reno. For information call on or address the Nevada Hotel, corner of Lake and Fourth streets, Reno, Nevada. je17tf

BUSINESS FOR SALE—A good paying business in Reno, well established. Owner wishes to retire on account of ill health. For particulars inquire of G. A. KOPPE. f14tf

FOR SALE — One sewing machine, nearly new, 1 Hartford bicycle, 1 3-gallon coffee boiler with stone jar, also 4 lunch counter stools. Inquire 322 Virginia street. O16w

FOR SALE—At a bargain, a 25-acre trace, one mile from Reno. New farm buildings. Entire tract improved and under irrigation with water rights. Adress inquiries to "A. J.," care Journal. O16w

The Best—American Biscuit Co.'s Crackers.

FOR RENT

FOR RENT—A new modern six-room cottage for rent. Call or address 600 South Virginia street. O20w

FOR RENT — Large furnished front room, with bath and use of kitchen. Rent reasonable, 216 Fourth street. O20w

FOR RENT—Furnished rooms at 701 North Virginia street. O20w

STUDENTS—Desiring to rent rooms where they can board themselves please call at 106 Elm street, also one furnished room, with electric light and bath, price $8. O15w

FOR RENT—By week or month; sunny front room. Furnished. Suitable for one or two gentlemen. Electric lights. Bath. Southwest corner of Center and Sixth street, 521 Center. O18w

FOR RENT—Three furnished housekeeping rooms, centrally located, electric lights. Inquire at 201 Plaza street. O18w

FOR RENT—Nicely furnished rooms, with bath, water and electric light. With or without board. Inquire Pritchard Building, 708 Chestnut st. O18tf

CARRIAGE PAINTING—High class workmanship, best materials and prompt service. Entire satisfaction guaranteed. Paint shops over Parry's livery stable, corner Fourth and Sierra steets. O18w

FOR RENT—Two large, airy rooms, nicely furnished, with board. Each room suitable for two gentlemen. Inquire at 300 Walnut street. O17w

FOR RENT — Three partly furnished rooms for housekeeping. Inquire at 100 North street, opposite Troy Laundry. 17w

FOR RENT—A nice furnished front room with bath. Inquire at 606 Second street. O15w

LOST

LOST—Between the asylum and Parry's livery stable, on Fourth stree, a corrugated rubber foot mat, from a cart. Finder please leave at Parry's livery stable and receive reward. O17w

STOLEN — Pierce bicycle, cushion frame, coaster brake, natural finish rims, Persons' seat, upturned bars. Reward at Carr & Elliott's. O15w

MISCELLANEOUS

MILLINERY — Come in and see our new hats. Beautiful dress hats. The very latest ideas. Stylish tailor-made and street hats. M. F. Goodwin & Co., 204 Virginia street. O18tf

UNDERWEAR—A fine line of underwear and hosiery. White and silver grey. Prices from 25c to $2, per garment. M. F. Goodwin & Co., 204 Virginia street. O18tf

MEXICAN BAZAAR — The ladies of the Optimista Society will hold a bazaar at the Parish House October 23, afternoon and evening. A room will be arranged for gentlemen, where they can smoke and enjoy themselves. O3td

FASHIONABLE DRESSMAKING — And the Parision system taught in all its branches at Mrs. G. E. Groesbeck's, No. 207 Second street, west, Reno. O9tf

TRANSFER AND STORAGE — The Commercial Transfer and Storage company is prepared to do all kinds of hauling. A specialty made of moving pianos and furniture. Fireproof storage. L. G. Gentry and S. Olds, proprietors. Phones, green 104 and Red 103. Residence Phone Black 65. S5tf

DANCE AT HUFFAKER—The Sierra club will hold its next regular social on Friday evening, October 23. Friends are cordially invited. 20w

PIANO, GUITAR AND MANDOLIN —Special attention given to technics, expression and the study of classical music. Rates given to guitar and mandolin clubs with use of instruments. Attention given to practice. MRS. M. E. ROSSEAU, No. 8 Fifth street. tf

PROFESSIONAL NURSE—Mrs. E. M. Clifford, the professional nurse, wishes nursing by day or week. Twenty years' experience. Call at Room 7, McCormack House. O15w

VOCAL INSTRUCTIONS—Mrs. Cora Hall has returned from San Francisco and will receive pupils in vocal instructions. Those wishing to study should do so at once, as no pupils will be accepted after November 15th O20w2

building in East Reno about 60x30, to call at the Diamond cafe. O15w

FASHIONABLE DRESSMAKING — Latest styles. Parisian system taught in all its branches, at Mrs. G. E. Grosbeck's, No. 207 West Second street, Reno. O9tf

DRESSMAKING — Plain sewing and fashionable dressmaking, at 110 Third street. O20w

GUN AND LOCKSMITH—Keys made, saws filed, tools sharpened and general repairing done. Key checks with name, 25c. Work done while you wait. C. A. Howard, 305 Sierra street. Phone Brown 421. O17w

WARNING — Notice is hereby given that any person found shooting on my property shal be prosecuted to the full extent of the law. No permits granted. D. C. Wheeler. O16w2

FIRE INSURANCE—I wish to notify the public that I am the resident agent for the Home, Fire and Marine Insurance Company of California, and respectfully solicit the patronage of those who wish to insure against fire. Prompt attention given to renewals. W. F. Creelman, Room 5, Journal block. O1m1

UPHOLSTERING—And carpet laying. Anything pertaining to this business will be done promptly and well for a reasonable price. Next t Pioneer Bottling Works. Orders left at the works or telephoned in will receive prompt attention. Jos. A. Ziegler. A4tf

UMBRELLAS REPAIRED — It don't cost $10 to set a broken rib—in your umbrella. Only 25 cents for a new rib in the finest silk roofed parasol. Leave orders at 305 Sierra street. Phone Brown 421. 17w

PIANO TUNING AND REPAIRING— For fine tuning and repairing, leave orders at Brookins. Phone Black 283. All orders will receive prompt attention. Charges moderate and work guaranteed. CHAS. H. KEIL. m24tf

Bank of Nevada

Directors—Daniel Meyer, G. F. Turrittin, A. G. Fletcher, P. L. Flanigan, Moritz Scheeline, H. Fleishhacker and Henry Anderson.

Officers—President G. F. Turrittin; 1st vice-president, M. Scheeline; 2d vice-president, P. L. Flanigan; secretary and cashier, A. G. Raycraft; assistant cashier, R. C. Turrittin.

Paid Up Capital, $600,000

Accounts of Banks, Corporations and Individuals received on favorable terms.

INTEREST PAID ON TIME DEPOSITS

Buy and sell exchange on all the principal cities of the United States, Canada, Europe, Asia and Africa.

Messrs. Scheeline and Osburn are resident agents for twenty-eight Fire Insurance Companies, the total assets of which are $217,640,091.

Safe deposit boxes for rent, prices according to size, varying from $3 to $12 per annum.

WE SOLICIT YOUR BUSINESS.

Washoe County Bank
RENO, NEVADA

Capital fully paid,..... $500,000.00
Surplus Fund $75,000.00

Officers and Directors

Geo. W. Mapes ..... President
M. E. Ward .....Vice President
F. M. Rowland ..... Vice President
C. T. Bender ..... Cashier
Geo. H. Taylor .... Assistant Cashier
Directors:—H. M. Martin, D. A. Bender, A. H. Manning.

With ample capital this bank is prepared to extend every reasonable accomodation to its patrons.

Savings Department opened July 1st, 1903. 3 per cent paid on Savings Accounts.

We are resident Agent for ten leading Fire Insurance Companies. We write policies and attend to transfers.

The Farmers and Merchants Bank

Paid Up Capital $100,000

Officers—W. J. Westerfield, president; L. Dolley, 1st vice-president; F. D. King, 2d vice-president; A. F. Tooley, cashier; A. H. Smith, assistant cashier.

Directors—W. J. Westerfield, A. F. Tooley, F. D. King, Fred Grob, S. C. Gibson, Wm. Levy, T. F. Dunaway, L. Dolley, George Ernst.

A general banking business transacted, buy and sell exchange on all the principal cities of the United States and Europe

Investigate our savings department one dollar starts an account with us

Boxes for rent in our Safe Deposit Vaults at $2 per year

Southeast Corner Second and Virginia Sts.
RENO, NEVADA

NEWSPAPER ARCHIVE®

NEWSPAPER ARCHIVE®

OF UNION MEN

An Address Delivered Before the Building Trades Council by P. R. Burton, Which Contains Many Pertinent Suggestions

Brothers, you may think I am just a little forward to suggest advancement, but I am not. I find the trouble with most union men is they let some one else think and act for them and when they do this they give the power of advancement to someone else and independent leadership is gone. Unionism is the very germ of sole independence. That is one reason we are organized so we can be our own master. Now in order to think and act wisely and well you must have your brain in perfect condition, keen and alert. The physical, part first. Be sober, do with as little strong drink as possible, for over-indulgence wrecks the body and dulls the brain. Be regular in your habits. Be thoughtful of those around you, kind and considerate for the feeling and welfare of your fellowman. Then your mind will be on a thinking basis. It will be free from worry, invigorated and encouraged by the feeling you have done your duty, and you feel a different man. It is only natural for a healthy brain in perfect condition to seek knowledge, and knowledge is power.

You say. "What am I to think about?" My friends, think of the advancement of society, your self included; I don't know of a grander thought, and a higher aim for man than the betterment of his fellowman. Look first to your social surrounding; see if you don't find a field for an active mind. Attend your club or lodge, advance a new idea, some improvement for your city, your county, or your state, discuss it with your brother members. Now you have exchanged ideas, each has been enlightened. Later it may come before the public and become a law and the whole world will be wiser and bettered by the advancement of that one single idea. Many a grand idea was born in a poor laboring man's mind, only to die at birth, for lack of mental power and an ambition to bring it to the front, and if brought to the front it would make one cog in the great wheels of progress, to help advance society and an honor to himself.

Step back twelve hours and review the whole day and see if you haven't missed an opportunity to better your fellowman. To be a good union man is to be a good citizen and when a man is a good citizen it is all said. There is nothing more to be said in his praise. Now think for yourselves, act for yourself in your every day works of life. Study the financial condition of the country, and vote as you think and your success is sure. As long as capital can keep the laboring man from thinking and acting for themselves, they can keep out nose on the grindstone, but he moment the laboring class is fully educated and fully awakens to the proposition, you will see capital organized ready, to make concessions, and respect the laboring man, the wealth producing class of the whole world. And all this depends on our mental advancement; and for these reasons it is the duty of every man and woman to be keen and alert to all movements of labor and capital and advance society by educating your friend or your brother.

This does not apply to union men alone and I think if every man and woman in this fair land of ours would pursue this same course there would be more happiness and contentment.

If you see some one else getting up the ladder faster than you, give him encouragement and assist him, and you are assisted by so doing. We notice thes igns of advancement in our own fair state. How long has it been since we have had the eight-hour system, and these good wages? And how did it some about? By the actions of union men properly eduucated along union lines, broght these things to pass and they have proven a blessing to our state.

While we have good wages and short hours we must use our brain power again and not carry this thing to excess and force our brother, the farmer, who is not organized, faster than he can stand it. Let us use our mental power and see if we can't bring him into the fold and better his condition and ours, too.

One thing I notice among the class of organized capital, is no matter how bitter may be their personal hatred, when it comes to business they are friends. Now, union men, follow this plan of action and try and be friends and brothers, and act for the interest of all mankind, my friends. Today you are blazing the trail which your posterity must follow and what you Let tions of their forefathers and say, "They have given us grand ideas. They have made our path smooth, and let us follow in their footsteps. Go with men to the east and south, and visit the child sweat shops. Those great factories and see if there is not room for brain work in these quarters. What do you think of child labor? Have you ever given it a thought? You say I have never been out of the western country and know nothing about it. You may not be able to travel, but suppose you squandered $10,000 per year for some of the great labor papers of the east, you would be posted on these questions and have an opinion formed and your judgment on the matter would be good and sound and your answer would be one of weight.

When you meet a union brother on the street give him the hand of good fellowship, don't give him the cold hand of a dead man, but a good, warm grip of a live man full of fire and ambition. It will encourage him and put new vim into him. You know 'tis the hearty handshake that band men together, and make life long friends of strangers. There is nothing that will disgust one so much as a cold handshake. Puts a fellow in mind of shaking hands with a town pump. You cannot complain of having nothing to think of. You may think of what I have told you. I hope you do; if you will you may be wiser, and no matter how little you do, do it well.

To the Public

Having noticed an error in a sketch printed in a recent issue of The Journal and relating to the entertainment to be given by the Glendale social club. I wish to correct the same, that the public may not be misled.

The Glendale social club has no definite plans to give a dance after the rendition of its entertainment on the night of October 31st. If time and circumstances will allow, a few dances may follow the program, but this is not assured, as no arrangements have been made.

The evening will be devoted to entertaining purposes only, as far as known and a mixed program will be rendered, instead of a short play as stated before. The official announcement of the entertainment and program is now in the possession of The Journal and either has been or will be printed.

WARREN G. RICE,
Chairman Entertainment Committee.

The Washoe Club

The Washoe Club rooms are now completely fitted up and are doing business. The place is crowded nightly by devotees of the Goddess Chance. Messrs Shane & Co., the proprietors, have departed from the established idea of oysters and other special attractions and have made the club simply neat and plain. There is nothing outside of the paraphernalia of the house to indicate the business transacted and if the tables and layouts were removed it would look like a proper place for a meeting of the Chatauqua Circle. The walls and ceiling are of spotless white and the trimmings are grained oak. When the racing season commences at Oakland pools will be sold on the event and news will be received by telegraph direct from the track.

Closing Out Sale

Having determined to retire from the millinery business, I offer and will dispose of my entire stock, regardless of cost; said stock bought and selected with great care and experience, in regard to price, style and quality; said sale to commence on September 29th, and continue from day to day until disposed of; terms cash. Those knowing themselves to be indebted to me will please come forward and liquidate the same without further notice. The goods must be sold, and my affairs in that line brought to a close.

MRS. H. MORRISON,
213 Virginia street, over Sunderland's Store. S29tf

Night School

The night school at Atkinson's Nevada Business Institute opens Monday evening, October 19th, in the new institute building at Sixth and Sierra streets. This is an excellent opportunity for clerks and others employed during the day to fit themselves for better positions. Thorough instruction in bookkeeping, shorthand, typewriting, penmanship, English branches, etc. O14t5

A Valuable Find

Deputy Constable T. A. Rodgers has in his possession certificates of deposit to the amount of several thousand dollars, found in this city. The owner of the same may claim them by proving property and paying expenses. Address T. A. Rodgers, box 8, Reno, Nevada. 1t

Will Visit Comstock

A number of Renoites will drive over the grade next Friday night to attend a grand social and banquet given by the H. B. C. club of Virginia City.

LABOR IN SOUTH

The United Textile Workers Plan to Embrace Cotton Workers of the Southern States Into One Strong Labor Union

Special to The Journal]

PHILADELPHIA, Pa., Oct. 20.—The second annual convention of the United Textile Workers of America, which opened in Philadelphia today, will devote a great deal of its time to the discussion of unionizing cotton-mill labor in the south.

The present convention is the first since all branches of textile labor in the United States were amalgamated in the association. It has been only during the past year that the American Federation of Labor gave the association jurisdiction over the silk weavers. A number of independent cotton and woolen workers' unions have also been drawn into the larger organization, and now all are combined under the same jurisdiction. The organization includes unions of blanket weavers, woolen workers, bleachery workers, silk workers, knitters, passementerie workers, rug makers, carpet workers, lace workers and burlap workers. The convention begun today has before it the huge task of making laws for the government of all these varied interests.

The unionizing of the Southern cottonmill workers is the most vexing question expected to come before the convention. The situation is made the more interesting by the popular belief that some of the leaders among the unionized workers of the north feel that they have the warm secret support of northern manufacturers in their efforts to organize the southern workers, as the accomplishment of this design would lessen the fast-growing advantage the southern mills have in their competition against the northerners. The problem, however, is most difficult, and all the more so because the southern workers have little union enthusiasm. They show a willingness to organize when appleaders of the movement say, however, that the present convention will tackle the southern problem with a determination to solve it and to unionize the whole field. The ultimate object is to bring the southern cotton mill worker up to the hours and wages of the northern worker.

In order to install interest among the southern workers in the association and its objects it is probable that the officers to be chosen at this convention will include several workers from the south. The present officers are practically all from the New England field. The president and leading spirit of the association is James Tansey of Fall River, and the secretary, Albert Hibbart, of the same place.

Gaslight Association Meets

Special to The Journal]

DETROIT, Mich., Oct. 20. — The American Gaslight association began its annual meeting here today. Members are in attendance from many of the chief cities of the United States and Canada.

East Reno Bus

The bus for East Reno will leave Overland Stable: 7 a. m., 1st trip; 10 a. m., 2d trip; 1 p. m., 3rd trip; 4 p. m., 4th trip.

Fare, 25 cents each way. O21tf

For an up-to-date buggy, rubber tired surrey, trap or any style of a family rig, call on Sanders, Oakes Co.

NEW TODAY

Dissolution of Co-Partnership

The co-partnership heretofore existing between the undersigned, doing business under the name of Julien & Wiley, is this day dissolved by mutual consent. All bills due the said firm are payable to Frank V. Julien, who will pay all indebtedness.

F. V. JULIEN,
GEO. H. WILEY,
Reno, Oct. 12, 1903. O20w3

THURSDAY DINNER—The Ladies of the Baptist church will give a dinner in the church parlors on Thursday, October 22, from 4 to 7 p. m., for 25c. O20td

WANTED—Two gentlemen to board and room. Good table board and nice rooms. Apply at 315 Park st. O21w

WANTED—By man and wife, work on a ranch or in a mining camp. Woman is good cook and man would make himself generally useful. Address T. V. D., this office. O21

FOR SALE — One cook stove, Buck patent, will burn wood or coal, used very little, also lady's bicycle, as good as new. Inquire at 734 Mill street. O21

WANTED—To buy two horses, light spring wagon and harness, or rent. Must be cheap. Address this office. L. N. S. O21w

WANTED—Teamsters and laborers to work on the line of the new irrigation canal, near Wadsworth. Passengers can leave train at the Ninth Crossing, the location of the main camp. Permanent frame buildings are provided for men and stock. C. A. Warren & Co. O10m6

WANTED—By a Japanese boy, a position as cook or will do housework. Have room of my own and will live at home. Address G. S. Mills, 206 Second street. Telephone Brown 225. Answer soon as will leave if position is not secured. O21

WANTED—First-class Japanese cook wants job, speaks good English. Wages $8 per week and up. Address Japanese Yokohama Restaurant, Third street. O21

FOR RENT—Two unfurnished rooms suitable for housekeeping, 220 Park street, street just east of Troy Laundry. Use of phone. O21w

FURNISHED ROOMS TO RENT — Apply 510 Sierra street. O21w

WANTED — A folding bed in first-class condition, cheap for cash. Apply Diamond Cafe. O21w

F. J. PECK & CO

Real Estate
Mines
Prospects

LIST . YOUR . PROPERTY
W I T H U S

If you want to sell or rent. Call on us if you are looking for

BARGAINS IN CITY OR COUNTRY REALTY

See our lists of renting property. We can BUILD YOU A HOME to your order so that you can pay for it on EASY TERMS

F. J. PECK & CO.
Journal Block, 12 East Second St.
Phone Green 491, Reno Nevada.

Sacramento Beer Hall...
Headquarters for all Miners and Mine Promoters.
No Sazerac Club—Only Straight Goods.
Rusch & Becker
Proprietors

On cold days it is not necessary to "bundle up" with heavy, cumbersome clothing, if you wear a perfect-fitting, tailor-made

Frost King or Frost Queen Chamois Vest

These garments insure a maximum of protection with a minimum of weight.

Price, $3.00
For Sale By
T. R. CHEATHAM
THE DRUGGIST

Also a complete line of

TRUSSES, ABDOMINAL SUPPORTS, ELASTIC BANDAGES, CRUTCHES, SHOULDER BRACES, ELASTIC STOCKINGS, ELECTRIC BATTERIES, ELECTRIC BELTS.

If any need of any of the above come to our store. You will find ourp rices very low and the quality of the goods very hikh. If you get anything here you can depend on its giving you perfect satisfaction.

136 Virginia St. Phone 511 Brown

"Puritan" Pure Water-Still

A BLESSING TO HUMANITY

Absolutely the only devise in the world that may be relied upon to furnish Pure Water; purified by distillation and made perfect for table use by being aereated and revitalized with sterilized Oyxgen.

Impure water kills more people than War, Pestilence, Famines or Intoxication. 22,000 now in use.

CAN BE SEEN IN OPERATION AT
FRANCIS DENNIS
314 WEST STREEA, RENO, NEV.

Western.... Ore Purchasing Company...

Will sample and buy all kinds of ores Highest cash price paid for.....

Gold, Silver, Copper & Lead Ores

Address all Communications to
CHARLES SNYDER, Manager
RENO, NEVADA.

—OF—
The
Cutter Analytic Laboratory

On account of extreme summer heat interfering with laboratory processes, we have moved our laboratory from Fresno to Berkeley.

Our head office is in the Rialto building, corner Mission and New Montgomery Sts., San Francisco. Our P. O. address is

Cutter Analytic Laboratory
station "K," San Francisco.

OUR SPECIALTY IS

Cutter's Black Leg Vaccine

Write for BLACK LEG booklet.

Fresh Supplies of Our Products Are Stocked by
J. B. McCLLOUGH, Druggist,
Reno, Nevada.

A Good Roast

is a great deal easier to get at this meat market than a por one, because we always have the good ones and never any of the other kind.

Juicy, Fat Delicious

beef and lamb. Fine, tender meat, that we take pride in offering our patrons. You can't get better meat anywhere than what we serve every day in the year.

RENO MEAT COMPANY
Reno Market Phone Main 341
Truckee Market Phone Main 343

75 Cents a Cord

Bryant Bros. & Caughlin have put their steam saw in commission, and are prepared to make the rounds of the city and do wood sawing at

75 Cents a Cord

Just Received at

J. R. BRADLEY CO.'S

Reno and Virginia City, Nevada.

TWO CARLOADS OF THE CELEBRATED STUDEBAKER WAGONS AND BUGGIES, RUBBER-TIRED PHAETONS AND SURREYS, AND ONE CAR LOAD OF DEERING MOWERS.

ALWAYS IN STOCK A FULL LINE OF GROCERIES, HAY, GRAINS AND SEEDS—DRIFTED SNOW FLOUR—GLASS, PAINTS, OILS AND VARNISHES—CROCKERY, HARDWARE AND CUTTLERY—WAGONS, BUGGIES, CARRIAGES AND CARTS—HARNESS AND ROBES—OSBORNE AND DEERE IMPLEMENTS—SOLID COMFORT PLOWS—BUILDERS HARDWARE AND CARPENTERS TOOLS—LIME AND CEMENT—BUILDING AND ROOFING PAPER—NAILS AND WIRE—STOVES AND RANGES—PLUMBING AND PLUMBERS' GOODS.

We own and operate the only Creamery in Reno, and make own Creamery Butter and Cheese. Call and see us or write for prices

Virginia and Plaza Streets

NewspaperARCHIVE®
NewspaperARCHIVE®

OF FRANCHISE

Resolution for the granting of a Franchise, right of way and permission to J. B. O'Sullivan, John Sunderland and Oscar J. Smith to construct, maintain and operate for themselves, their successors in interest and assigns a street railway over, upon and along certain streets and portions of streets in the City of Reno, County of Washoe, State of Nevada, the time and condition of the proposed Franchise and for the calling of a special election for the purpose of submitting to the qualified electors of the City of Reno the proposition of granting said Franchise.

WHEREAS J. B. O'Sullivan, John Sunderland and Oscar J. Smith have presented to the City Council of the City of Reno their application or petition praying that a special election be called and held for the purpose of voting the granting of a Franchise, right, right of way and permission to said applicants or petitioners their successors in interest and assigns to contruct, maintain and operate a street railway system in said City of Reno, and the passage and adoption of a resolution by said City Council to that effect and specifying the time, terms and conditions under which the said Franchise is proposed to be granted

NOW THEREFORE be it resolved by the City Council of the City of Reno, that a Franchise, right, right of way and permission to construct, maintain and operate a single or double track street railway over, upon and along the streets, avenues and portions of streets and avenues hereinafter named be granted to said applicants and petitioners to-wit: J. B. O'Sullivan, John Sunderland and Oscar J. Smith, their successors in interest and assigns, upon the terms and conditions hereinafter set forth and for a period of Forty years, that is to say, that a Franchise be granted unto said applicants or petitioners, their successors in interest and assigns in the manner provided by law to construct, maintain and operate a single or double track street railway in the City of Reno over upon and along the following named streets and avenues to-wit:

Commencing at the intersection of Plaza and Lake streets; thence northerly on Lake street to Ninth street; also on Alameda Avenue from Fourth street to the Fair Grounds, also on Fourth street from the eastern limits of the City of Reno westerly to Washington street; also on Washington street northerly from Fourth street to Seventh street; thence, easterly on Seventh street to Ralston street; thence northerly on Ralston street to Maple street; thence easterly on Maple street to Sierra street; also from the northern limits of the City of Reno southerly on Sierra street to the south line of First street, also across that certain alley which is on the north bank of the Truckee river on the line of Sierra street extended (if there be an alley there belonging to said City) and across the Truckee river on the line of Sierra street extended as aforesaid, to Island Avenue; also easterly on Ninth street from Sierra street to Lake street; also westerly on Island Avenue to Rainbow street thence southerly on Rainbow street to Court street; thence westerly on Court street to Belmont Road, (or westerly on Island Avenue extended to Belmont Road) thence southwesterly on Belmont Road to California Avenue thence easterly on California Avenue to South Virginia street; thence northerly on South Virginia street to Mill street, thence easterly on Mill street to Truckee street; thence southerly on Truckee street to East Mill street; thence easterly on East Mill street to the easterly limits of the City of Reno; also northerly on Park street from Mill street to Fourth street; also on Plaza street from Lake street to Sierra street.

And also upon such other streets as may be hereafter agreed upon between applicants and petitioners their successors in interest and assigns and the City Council of the City of Reno in lieu of any of the above named streets or in addition thereto.

And for the purposes of such street railway system that said Franchise grant unto the said applicants and petitioners their successors in interest and assigns the right to construct maintain and operate a single or double track street railway over, upon and along the above named streets and portions of streets, avenues and portions of avenues with such poles, wires switches and turnouts and other tracks and wires as may be convenient and necessary for the successful and economic operation of said street railway system.

The terms, conditions restrictions and limitations under which said Franchise and all the rights, privileges permits and immunities thereby conferred are granted are as follows to —it:

1. The street railway constructed maintained and operated under said Franchise shall be used for the transportation of passengers and the mails of the United States only.

2. The tracks to be laid under said Franchise shall be laid along the center of the streets and avenues traversed thereby, or as near thereto as existing conditions will allow. All cars used or run over said railway shall be propelled by electricity or some other motive power that is now, or that may hereafter be allowed by law, except horses, mules, steam locomotives or steam dummies; and the right is hereby given and granted to said applicants and petitioners their successors in interest and assigns to substitute one such motive power for another as aforesaid, whenever the interests and business of said grantees their successors in interest or assigns or the general welfare or convenience of the public may seem to demand the same, subject to reasonable regulations by the City Council of said City.

3. The said grantees, their successors in interest and assigns shall use in the construction of said street railway good standard material including rails of the most approved patter.

4. Said grantees, or their successors in interest and assigns shall at their own expense at all times keep the space within and between and on all such tracks and two feet on each side thereof in as good repair as the adjoining street, and that whenever said adjoining street is paved or macadamized graded or regraded, then said grantees, their successors in interest or assigns, shall have the space within and between any and all such tracks and for a space of two feet on each side thereof, and between the tracks where sidings or two tracks are laid, paved or macadamized with the same material as may be used for such purpose by said City, and under the same supervision and specifications and in the same manner as upon the streets or portions of streets over which said railway runs or the track or tracks thereof are laid, and shall keep the same constantly so paved or macadamized or graded or regraded, and constantly in repair, flush with the streets and with good crossings approved by the Mayor of said City and the City Engineer and it shall be the duty of said grantees, their successors and assigns, whenever steps are taken by the City Council of said City or property owners acting under its authority according to law, to do or cause to be done any of the street work or improvements herein enumerated, to cause said work to be done upon the portions of said streets which said grantees, their successors or assigns, are required to repair and keep in repair at the same time and in the same manner, and under the same supervision as above provided, without special notice or order from said Board or City Council.

5. The roadbed of said railway shall conform at all times to the established grade of the street or streets, on or over which the same is laid, and no rails shall be laid or maintained in elevation above or below the established grade of the street.

6. Cars sufficient for the transportation of all passengers desiring passage shall be run over every part of the said railway constructed under this Franchise, each way on every day unless prevented by the elements, riots, strikes or unavoidable causes at intervals of not more than one hour between

sage of surface water under the tracks of said railway wherever and whenever necessary, and as directed by the City Council of the City of Reno, and all such culverts and flumes, and all curves, acqueducts, turnouts and switches, shall be constructed in accordance with plans and specifications approved by the City Engineer of said City, or by the Mayor thereof. Said grantees, their successors in interest and assigns, shall have the right to excavate and remove such portion of the street occupied or to be occupied by their tracks and poles as may be necessary to properly construct said railway, and to erect needful apparatus and appliances to properly and fully equip and operate said railway subject to regulations by said City Council and to the provisions of law or ordinances relating to obstruction of streets, provided, however, that if said grantees or their successors in interest or assigns, shall in constructing or operating said railway or any portion thereof, or any of the appurtenances thereto belonging cut or injure any sewer or underground acqueduct or pipe line on or under said street, the same shall be repaired to the satisfaction of the City Council, or Mayor thereof, and left in as good condition as formerly by and at the expense of the said grantees, their successors in interest and assigns.

8. The City of Reno and the City Council thereof, in granting said Franchise, expressly reserves the right to pave or repave, macadamize or remacadamize, grade or regrade, renew sewer, or resewer or otherwise improve at any time any of the streets occupied by said railway (the grantees their successors in interest and asigns covenant to perform said work upon the portions of said streets required of them to be kept in repair at the same time and in the manner aforesaid) or to lay gas, water or other pipes thereon or thereunder. Said work to be done at such time and such manner as to interrupt, interfere with, or injure said railway, and the operation thereof as little as possible.

9. All the poles erected or used by said grantees, their successors in interest or assigns, either for the purpose of supporting or carrying trolley wires, cross wires, or feed wires, shall be of wood or iron, and set upon the sidewalks flush with the inner or outer line of the curbings or curb lines as the case may be and as the City Engineer may direct, of any and all streets occupied by said railway and no trolley wires or feed wires used by said grantees, their successors in interest or assigns, in connection with said railway shall be strung or carried less than sixteen feet above the ground, unless otherwise permitted, by the City Council of said City; provided, however, that said grantees their successors in interest or assigns, shall have the right and right of way, and the same are hereby granted along and upon such of the public streets or portions thereof of said City as may be necessary therefore to erect poles and string and carry thereon all feed wires and other wires needful for the proper operation of said railway and provided further, that all such feed wires shall be properly and sufficiently insulated so as to diminish the danger therefrom to life and property as much as possible; and, provided, that return currents shall be carried, according to the most approved method, so as to avoid as far as possible injury to water pipes and other property, provided that an electric trolley wire system be used.

Section 10 Regular police officers, and special police officers when on duty or going to or returning therefrom and the carriers of the United States mails shall be carried free upon the lines of the entire system covered by this Franchise; and the rate of fare for any distance one way over said railway shall not exceed five cents for one passenger provided however that no fare shall be demanded or collected of or from any passenger carried over any part of said railway until a seat shall have been provided for him or her in the car in which he or she is traveling unless the failure to so provide a seat or seat is due to an excessive extraordinary or unforseen amount of travel at the time; and provided further that any person who boards a car after being informed that the seats thereon are all occupied shall not be exempt from payment of fare; and provided further, that the grantees their successors in interest and assigns shall and must at all times upon and after the completion of said railway and during the operation thereof and without extra charge, issue and receive from passengers going in one direction tranfers good for one continuous passage over and upon any and every other line or lines of any other railway or railways within said City which said grantees or their successors or assigns shall contruct under this Franchise or may hereafter own, control or operate, and said grantees, their successors in interest and assigns, shall and must at all times as aforesaid issue or cause to be issued to said passengers without extra charge a similar transfer from any and every other railway or railways which said grantees, their successors and assigns may hereafter own, operate or control as aforesaid, to or over and over and upon any railway operated and maintained under this Franchise.

Section 11 The grantees their successors in interest and assigns, shall, whenever said tracks are made within the fire limits of said City in case trolley wires are used in overhead construction of said railway, place guard wires over and about said overhead trolley wires within said fire limits, and the same shall be subject to changes and modifications to conform to the latest improvement for the safety and protection of the public, said changes to be made by said grantees, their successors in interest and assigns, when directed by said City Council.

Section 12. No switch or turnout shall be located at the junction or intersection of any street with another street; and when operated in the night time each car shall have placed in its front and rear, a light so that the same may be plainly seen by persons on the street. None of the cars of said grantees, their successors in interest and assigns, shall be unnecessarily left standing in the street for an unreasonable length of time.

Section 13. The City Council of said City reserves the right to make by ordinance or resolution all reasonable police or other regulations to be observed by the owners or operators of or under this Franchise of any property acquired or used by said owners or operators for the security of the life, health and property of persons.

Section 14. The tracks of said street railway shall not be wider than the standard railway gauge nor less than three feet between the rails.

Section 15. Nothing herein contained shall be deemed to be a waver by said City or said City Council of its right to impose upon said Franchise, and the property owned, held or operated by said grantees, their successors in interest and assigns, thereunder any license tax that may be allowed by law or fixed and determined by ordinance passed or which may hereafter be passed by the City Council of said City; but it is agreed, in consideration of the payment of 2 per cent. upon the gross revesues as provided in section 17 of this resolution, that no license tax shall be assessed against the said grantees, their successors in interest or assigns, in an amount greater than $100 per quarter.

Section 16. It is understood and agreed and the grantees, their successors in interest and assigns, hereby grant to said City its successors and assigns, the right and privilege of using any of the poles erected in conection with the operation of said railway for the erection and construction of its police and fire alarm systems, provided that said wires shall be used in such a manner as to cause as little inconvenience to the grantee as possible.

Section 17. Said grantees or their successors and assigns, shall annually during the life of said Fraschise pay to said City of Reno in lawful money of the United States, two per cent of the gross receipts of said grantees, their successors and assigns, arising from the use, operation or possession of said Franchise; such payments shall be made annually on or before the first day of August in each year for the

to file with the City Clerk of said City of Reno on or before the first day of August in each and every year from the date of the granting of said Franchise, a statement verified by the oath of the manager or presiding officer of said grantees or their successors in interest, and assigns showing the said total gross receipts or gross earnings as aforesaid collected or received by said grantees or their successors and assigns, during the preceding fiscal year as aforesaid, from all passengers and the United States mails carried or transported in any direction over any part of said railway for the construction and operation of which said Franchise is granted, provided however that the said City and City Council thereof for the purpose of confirming and verifying said statement hereinabove mentioned, shall have full and free access by any committee of its members appointed therefor or by any agent, representative or accountant whom said City Council may appoint therefore, to the books, accounts papers and vouchers of said grantees or their successors in interest and assigns.

And further in consideration of the said Franchise, the said applicants and petitioners agree for themselves, their successors in interest and assigns that they will pay or cause to be paid all the expenses of the special election and expenses incident thereto provided by law.

Section 18. The work of constructing said railway shall be commenced in good faith within not more than ninety days from and after the date of granting said Franchise, and shall thereafter be prosecuted in good faith without unnecesar ydelay until the completion thereof: and provided further that said Franchise shall be void as to Fourth street from the eastern limits of said City to Lake street and on Lake street to Plaza street unless completed and in operation thereon before the First day of October, 1904 and shall be void as to such other portions of the streets and avenues hereinbefore named, as the said street railway system may not be completed and in actual operation upon within Three years from and after the date of the granting of said Franchise: except the time during which such work may be prevented by injunction, strikes, or acts of God shall not be included within said limits of time; then the said grantees, their successors and assigns shall forthwith without the action of the City Council of the Ctiy of Reno, and without suit forfeit all rights, Franchises and privileges granted hereunder as to such streets or portions of such streets wherein such street railway is not completed and in actual operation within the period hereinbefore specified.

Section 19. Any neglect, failure or refusal to comply with any of the terms, conditions or obligations of this resolution for the granting of said Franchise or of the Franchise granted by said City and City Council by said applicants and petitioners, their successors in interest and assigns, as grantees thereof other than failures already provided for herein shall thereupon create in said city a right and cause of action to have this Franchise and the whole thereof forfeited, and said City shall thereupon be entitled to take such action and institute such proceedings as may be necessary or essential to have such forfeiture fixed and declared.

Section 20. Said applicants and petitioners, their successors in interest and assigns, as grantees, are hereby required to accept in writing this Franchise given in pursuance to this resolution and by the election held for the purpose of granting said Franchise and all the terms, conditions restrictions and limitations thereof within twenty days from and after the granting of said Franchise; which said written acceptance shall be duly executed and filed with the City Clerk of the City of Reno and unless said acceptance is so filed within said time this Franchise shall become void, forfeited and of no effect.

Section 21. The term "streets" where ever and whenever mentioned herein shall include avenues.

Section 22. And further in consideration of said Franchise, said applicants and petitioners agree for themselves, their successors in interest and assigns that they will sell the said street railway system together with its appurtenances unto the said City of Reno at any time after the 1st day of January, 1914, at the actual cost or book value thereof with 7 percent, interest per annum added, and in computing the said interest, the said City of Reno, if it avails itself of this option, is to be allowed a credit in an amount equal to any and all dividends which may have been derived from the said street railway system in the said City of Reno by said petitioners or their assigns from and after the granting of said Franchise to the first day of January 1914.

And be it further resolved that a special election be, and the same is hereby called to be held in the City of Reno on Tuesday, the Tenth day of November, 1903 in the manner provided by law for the purpose of enabling the qualified electors of said City of Reno to vote upon the granting of the said Franchise and that the question to be submittde to the said qualified electors at said election shall be: "Shall the Franchise for a street railway system in the City of Reno be granted unto J. B. O'Sullivan, John Sunderland and Oscar J. Smith, and their successors in interest and assigns, for the time and in the manner, and according to the terms and conditions set forth in the resolution passed and adopted by the City Council of the City of Reno on the Sixth day of October 1903, providing for the granting of the Franchise applied for by said applicants."

AND BE IT FURTHER RESOLVED that this resolution be published in full in the Nevada State Journal a newspaper published in the City of Reno, for at least four weeks preceding said day of election, and that the City Clerk be and he is hereby instructed and directed to post a copy of these resolutions, calling said special election in some prominent place of each ward of the said City of Reno and that he make due proof of such posting to the City Council of the City of Reno by proper affidavits or affidavits.

Passed this Sixth day of October 1903.

Approved by: Geo. F. Turrittin this Sixth day of October 1903 Mayor of the City of Reno.

Attest: D. E. Morton, Clerk of the City of Reno.

I hereby certify that the foregoing resolution at a regular meeting of the City Council of the City of Reno, held on the Sixth day of October, 1903, introduced by Councilman N. E. Wison, and was by said Board of City Council thereupon ordered published in full in the Nevada State Journal a newspaper published in the City of Reno for at least four weeks preceding the said day of election and said Nevada State Journal is a daily newspaper printed, published circulated in said City; and that said resolution was passed by the following vote, to-wit:

Ayes: H. M. Martin, E. L. Drappo, G. A. Koppe, N. E. Wilson.

NO: None.

Absent: W. J. Luke.

And was approved by Geo. F. Turrittin, Mayor of the City of Reno.

Attest D. E. Morton, Clerk of the City of Reno.

Resolved, that J. B. O'Sullivan, John Sunderland and Oscar J. Smith, their successors in interest and assigns, upon accepting the franchise as provided in Section 20 of the Resolution of this City Council passed October 6, 1903, shall give a good and sufficient bond, to be approved by this City Council, in the sum of $2500, conditioned that the said J. B. O'Sullivan, John Sunderland and Oscar J. Smith, their successors in interest and assigns, shall have that portion of the proposed street railway between the eastern city limits on Fourth street westerly to Lake street and southerly on Lake street to Plaza street in op-

Passed this seventh day of October, 1903.

Approved this 7th day of October, 1903.

GEO. F. TURRITTIN, Mayor.

Attest:

D. E. MORTON, City Clerk.

ELECTION PROCLAMATION

Whereas, a special election has been heretofore called by the City Council of the City of Reno, County of Washoe, State of Nevada, to be held in said City of Reno on Tuesday, the tenth day of November, 1903, at which special election the following questions will be submitted to the vote of the qualified electors of said city, pursuant to resolutions duly and regularly passed by the said City Council, towit:

(1) "Shall the franchise for a street railway system in the City of Reno be granted unto J. B. O'Sullivan, John Sunderland and Oscar J. Smith, and their successors in interest and assigns, for the time and in the manner, and according to the terms and conditions set forth in the resolution passed and adopted by the City Council of the City of Reno on the sixth day of October, 1903, providing for the granting of the franchise applied for by said applicants?"

(2) "Shall the City of Reno, County of Washoe, State of Nevada, borrow thirty thousand dollars ($30,000) to purchase a lot or lots in said city; to construct and erect thereon necessary and proper buildings for fire engine purposes; to equip the same with the necessary appliances; to repair and enlarge the fire engine house now owned and used by said city; to purchase fire engines and necessary equipments; and to issue and sell the bonds of said city therefor?"

Now therefore, Be it resolved that this proclamation and these resolutions be published in full in the Reno Evening Gazette and also in the Nevada State Journal, newspapers published in this said City of Reno in every issue of said papers until the said day of election, and that a copy of this proclamation and these resolutions be posted in some prominent place in each and every ward in said city by the City Clerk and that he make due and proper proof of such posting to this city Council.

And be it further resolved that notice be, and is hereby, given, that on Tuesday the tenth day of November, 1903, in the City of Reno, County of Washoe, State of Nevada, a special election will be held pursuant to an act of legislature entitled "An act to incorporate the Town of Reno, and to establish a city government therefor," approved March 16, 1903; and in accordance with the general election law entitled "An act relating to elections," approved March 12, 1873, and acts supplemental thereto and amendatory thereof, so far as the same may be applicable; and pursuant to the resolutions of this City Council heretofore passed.

And be it further resolved that the City Clerk be, and he is hereby, instructed to prepare and provide, at the expense of the city, suitable printed stationery for use as ballots so as to fully carry out the intent and purposes of such election, together with all necessary tally sheets and other necessary stationery and all paraphernalia necessary for conducting such election according to law; and that the ballots have printed on them, verbatim, the two questions to be submitted to the qualified electors at such election, with the words "Yes" and "No" appropriately placed after each question, to enable voters to indicate their choice, according to the provisions of law respecting ballots,

And be it further resolved that the polling places for said special election shall be as follows, towit:

First Ward, at the courthouse.

Second Ward, at the fire engine house.

Third Ward, at the City Hall.

Fourth Ward, at the basement of the Congregational church.

Fifth Ward, at the Becker building, corner of Walnut and West streets.

And that the following named persons be, and they hereby are designated to officiate as Inspectors and Clerks of said special electio- towit:

First Ward — Inspectors, Thomas Wethered, Frank Germain and B. M. Coffin. Clerks, C. H. Burke and Angus North.

Second Ward — Inspectors, D. W. O'Connor, R. R. Crawford and D. Hough. Clerks, Al Holmes and C. P. Ferrel.

Third Ward—Inspectors, W. H. Stevens, H. Sample, J. M. McCormack. Clerks, James Lane and W. H. Noves.

Fourth Ward — Inspectors, Samuel Frandsen, Charles Hobbins and A. W. Cahlan. Clerks, W. W. Webster and George O. McNees.

Fifth Ward—Inspectors, E. C. Leadbetter, William Brandon and Earnest Thyes. Clerks, Fred Morrill and W. A. Moore,

And that the polls be open from the hours of 8 o'clock a. m., of said day until the hour of 6 o'clock p. m., of said day. And that all the qualified electors residing in said City of Reno whose names appear upon the official registry list or lists of said city (then town) of Reno, or Reno Precinct, for the general election held in 1902, are qualified to vote at said special election.

And that the above named election officers make due and legal return of said special election to this City Council.

Passed this 16th day of October, 1903.

Approved this 16th day of October, 1903.

GEO. F. TURRITTIN,
Mayor of the City of Reno.

Attest:
DANIEL E. MORTON,
City Clerk.

I hereby certify that the foregoing Proclamation and Resolutions were introduced by Councilman Luke at a regular meeting of the City Council of the City of Reno, held on the sixteenth day of October, 1903, and were duly and regularly passed at said meeting, and ordered published in the Reno Evening Gazette and also the Nevada State Journal, daily newspapers printed, published and circulated in said City of Reno, in every issue of said papers until the day of the Special Election mentioned in said proclamation and resolutions; and that said proclamation and resolutions were passed by the following vote, towit:

Ayes: Messrs. Drappo, Koppe, Luke and Wilson.

Noes: None.

Absent: Mr. Martin,

And were approved by Geo. F. Turritin, Mayor of the City of Reno.

Attest:

DANIEL E. MORTON,
City Clerk of the City of Reno.

Reno, Nevada, Oct. 16, 1903. td

NOTICE TO STOCKHOLDERS

The stockholders of the Grand Oil

be held in Reno, Nevada, on the 16th day of October, 1903, in the offices of the company in the Martin building.

H. PENNINGTON, Pres.

JERRY CORECCO, Sec'ty. O8w

Postponement

The above meeting is hereby postponed until November 10, 1903, at the same hour and place.

H. PENNINGTON, Pres.

JERRY CORECCO, Sec'ty.

IN BANKRUPTCY

In the District Court of the United States for the District of Nevada.

In the matter of the Reno Cycle Company, bankrupt.

Bankrupt's Petition for Discharge

To the Honorable T. P. Hawley, Judge of the District Court of the United States for the District of Nevada:

Claude R. Mershon and Phillip Gans, of the City of Reno, in the County of Washoe, State of Nevada, in said district, respectfully represents that on the 26th day of September, A. D., 1902, last past, the said Claude R. Mershon and Phillip Gans, doing business as co-partners under the firm name and style of, and impleaded in the above entitled matters as, the Reno Cycle Company, were duly adjudged bankrupt, under the Acts of Congress relating to bankruptcy; that they and each of them have duly surrendered all their and each of their property and rights of property, and have fully complied with all the requirements of said acts and of the orders of the touching their said bankruptcy.

Wherefore, the undersigned, Reno Cycle Company pray that they may be decreed by the court to have a full discharge from all debts provable against their estate under said bankrupt acts except such debts as are excepted by law from such discharge.

Dated this 27th day of August, A. D., 1903.

THE RENO CYCLE CO.,
By PHIL GANS,
By C. R. MERSHON.

H. R. Cooke & E. L. Williams,
Attorneys for said bankrupt.

IN BANKRUPTCY

In the District Court of the United States for the District of Nevada.

In the matter of the Reno Cycle Company, bankrupt.

District of Nevada, ss. On this 26th day of September, A. D., 1903, on reading the foregoing petition, it is ordered by the court, that a hearing be had upon thes ame on the 14th day of November, A. D., 1903, before said court, at Carson City, in said district, at 10 o'clock in the forenoon, and that notice thereof be published in the Nevada State Journal, a newspaper printed in said district, and that all known creditors and other persons in interest may appear at the said time and place and show cause if any they have, why the prayer of the said petitioner should not be granted.

And it is further ordered by the court, that the clerk shall send by mail to all known creditors copies of said petition and this order, addressed to them at their places of residence as stated.

Witness the Honorable T. P. Hawley, Judge of the said court, and the seal thereof, at Carson City, in said district, on the 26th day of September, A. D., 1903.

td T. J. EDWARDS, Clerk.

CERTIFICATE OF COPARTNERSHIP

State of Nevada, County of Washoe, ss.

We the undersigned, do hereby certify that we are partners transacting business in the City of Reno, Washoe County, State of Nevada, under the firm name and style of "T. & W. Transfer;" that the names in full of all the members of such partnership are Charles C. Trefry and Elmer J. Whistler, and that the places of our respective residences are set opposite our respective names hereto subscribed.

That the said copartnership is formed and is to do a general transfer, and dray business, for the term of two years from date hereof.

In witness whereof we have hereunto set our hands, this 1st day of October, 1903.

CHARLES C. TREFRY, Reno, Nevada
ELMER J. WHISTLER, Reno, Nevada

State of Nevada, County of Washoe, ss.

On this 1st day of October, A. D., nineteen hundred and three, before me O. H. Mack, a Notary Public, in and for said Washoe County, personally appeared Charles C. Trefry and Elmer J. Whistler, personally known by me to be the individuals described in and who executed the annexed instrument, who duly acknowledged to me that they executed the same freely and voluntarily and for the uses and purposes therein mentioned.

Witness my hand at Reno, in said county, the day and year in this certificate first above written.

O13w3 O. H. MACK, Notary Public

The co-partnership heretofore existing between the undersigned, doing business under the firm name of Morton & Butler, is this day dissolved by mutual consent. All bills due the said firm are payable to Walter Morton, who will pay all indebtedness.

Signed:

WALTER MORTON,
E. P. BUTLER.

Reno, October 5, 1903. o6w3

NOTICE

Notice is hereby given that the copartnership heretofore existing between G. W. Shutter-Cottrell & J. A. Bonham has this day been dissolved, G. W. Shutter-Cottrell takes the firm's business and the name, The Nevada Mining and Real Estate Exchange, and the same will be moved to Virginia street, opposite the Bank of Nevada.

O1w3 G. W. SHUTTER-COTTRELL.

BIDS WANTED

The City Council will receive bids for furnishing meals to the city prisoners. Bids to state amount per meal delivered at the city jail. All bids must be delivered sealed at the office of the City Clerk on or before 6 p. m., Monday, October 26th. The Council reserves the right to reject any and all bids.

By order of the City Council,

G. F. TURRITTIN, Mayor.

D. E. MORTON, Clerk.

Reno, October 16, 1903. O17td

Nevada Engineering Works

Manufacturers of Mining and special Machinery.

Dealers in Engineering Equipments and supplies.

RENO, NEVADA
Corner Fourth and East Streets
Phone, Main 453

That Thirst...

Can be effectually quenched with ANHEUSER-BUSCH, the best beer made. On draught and for sale only by Bryson & Cohn, at

The Monarch,
VIRGINIA STREET

Buckeye Mower Extras

Largest Stock in the State

Greatly Reduced Prices While They Last

Reno Mercantile Company

John Wieland
BREWERY

Extra Pale Lager Beer

Anheuser-Busch Brewing Association, St. Louis, Extra Pale Bottled Beer.
Fredericksburg Brewery, San Jose, Export Lager Beer.

Agent Shasta Mineral Water

COAL! COAL!!

Full weight guaranteed.

O. G. BENSCHUETZ, Wholesale Dealer
Reno, Nevada
Leave orders at Wieland Agency.

WASHOE COUNTY TITLE CO.,
218 Virginia Street, Reno, Nevada

CHAS. L. KNOX, Attorney-at-Law, General Manager.

Abstracts of Title furnished on short notice for any land in Washoe County.

You cannot borrow money on your land without an abstract; many titles are defective and now is the time to have errors corrected.

Phone Brown 244

NEWSPAPERARCHIVE®
NEWSPAPERARCHIVE®

IN OTHER NEVADA TOWNS

THE FUTURE OF TONOPAH

California Paper Tells How Railroad Will Help

George Terrill, who has recently returned to Oroville from Tonopah, tells the Register that Tonopah will be pretty quiet until spring, or until they get the railroad completed to it. At present most of the rock that is being worked has to be shipped out on wagons and rock that will not go $100 to the ton will not pay to handle They have plenty of water for ordinary purposes now and this was obtained by sinking wells and then running tunnels to connect the same, thus forming underground reservoirs The water is pumped by steam and distributed by means of pipes to all parts of the town He estimates there are about 5000 people in the town, which is a thousand less than were there during the rush He thinks when the railroad is built not only Tonopah will be a good mining town, but that several others in that section will prove good places

The Tonopah Railroad

Matters are moving most satisfactorily in railroad circles Constructing Engineer Paul Inglehart arrived from Sodaville Sunday and spent two days in consultation with General Manager Oddie of the Tonopah Company, says the Miner

He left Tuesday morning with a surveying party of seventeen for Sodaville, and yesterday morning the work of running the survey from that point to Tonopah was commenced The transit corps and the levelers are now in the field, and will be followed immediately by a third party, which will run the cross sections The survey will be completed within two weeks, in all probability

Showing Up Well

J P. Raine's mining property, the Gray Eagle and Bald Eagle, situated sixteen miles from Palisade and ten miles from Mr Raine's ranch, on the E. and P. railroad, in Railroad mining district, is showing up well. On the Gray Eagle, from which ore was produced fifteen or more years ago and about $75,000 worth of work done before Mr. Raine secured ownership, a tunnel 250 feet has been run and a winze sunk fifty feet on a vein in limestone formation on which assays run ten to thirty ounces silver and 20 to 30 per cent lead Carload shipments have netted $300 to $600 over expenses

The Town Rejuvenated

Hamilton, White Pine county, which thirty-five years ago boasted a population of fifteen thousand, which dwindled down to less than one hundred inhabitants through the demonetization of silver, is again coming to the front, the Ne Plus Ultra being added to the Rocco-Homestake as a steady bullion producing property The silver lead ore from the latter is of a grade sufficiently high to leave a big net margin after paying transportation by team fifty miles and shipment by rail to New Jersey smelters

Gave Him His Needings

One Frank Burkholder, a picture agent, is nursing a broken nose and a lacerated face as the result of his ungentlemanly conduct in the presence of two well known lady residents of Truckee Thursday afternoon The husband of one of the women who was insulted administered the drubbing to the skulking cur Thursday evening.—Republican.

Improved Service

Truckee is to have a day and night electric light service, says the Republican. P. M. Doyle, president of the Truckee Power & Light company, announced yesterday that all arrangements for installing facilities for providing current for the increased service have been made with the Richardson Bros. Company and that the work will begin immediately.

Spraying With Nicotine

Lieutenant Governor Lem Allen uses a rather unique substance for spraying his orchard on the home ranch in Churchill county. It is nothing more or less than nicotine, or tobacco juice. It comes all prepared for use as a sheep-dip, and is likely manufactured by boiling down tobacco stems and wastes from the tobacco factories.

Mining Deal Made

The mines at Eagleville, 35 miles from Surz, in Churchill county, have been sold to San Francisco people for $15,000. The mines are well opened up, and the ore will pay well, as it can be worked on the ground at a moderate cost.

Diamond Drill At Work

At the Mizpah mine at Tonopah the diamond drill is working satisfactorily at a depth of 600 feet below the 700- [illegible] west drift at the

SPRIGS FROM ARTEMISIA

Brief Cullings of State News From Nevada Exchanges

A rural free delivery service will be inaugurated in Lovelock valley next week.

The Tonopah Miner has been awarded the county printing of Nye for two years.

One of the triplets born to the wife of Henry Berning, near Gardnerville, Saturday, is dead

R. Sadler is in Eureka organizing a company to work his mining property on Prospect mountain.

Laird Bros are working their Williamsburg property, north of Adams hill, and report prospects good.

The Carson News' story of treasure buried in a well has resulted in half the citizens of that place searching for it

White Pine county prospectors think they have discovered the ledge from where the gold drifted, found in Osceola placers

Superintendent A A Ross of the Empire M. & M Co has put men to work on their holdings at Newberry, near Searchlight.

A suit involving mining property in Tuscarora, between George W Grayson and Robert E Moore, is set for trial at Elko November 23.

Valuable Ore

Between September 20th and October 3rd the Montana-Tonopah mining company at Tonopah shipped 3770 sacks (200 tons) of ore to the smelter, which averaged $100 to the ton, says the Tonopah Bonanza The Morgan mill at Empire is making a test run on some of the ore The north crosscut in the mine from the 512-foot station is in 360 feet. The west drift from this crosscut, at 196 feet from the shaft, is in 80 feet. The east drift from the shaft is in 400 feet The north crosscut from the 612-foot station is in 186 feet

Work Has Begun

Men have been started to work at Gold Mountain, southwest of Tonopah, on the group of five claims belonging to the Tonopah Gold Mountain M. & M Co The property adjoins the Tonopah Union and the Tonopah Gold Mountain, and is owned by Philadelphia men J S Stotler is manager.

Nevada's Oldest Structures

World's Fair Commissioner Yerington has had photographs taken of the old log houses at Genoa, the first building erected in the State of Nevada, for the exhibition at the St Louis Fair

DO GOOD—IT PAYS

A Chicago man has observed that, "Good deeds are better than real estate deeds—some of the latter are worthless Act kindly and gently, show sympathy and lend a helping hand You cannot possibly lose by it." Most men appreciate a kind word and encouragements more than substantial help. There are persons in this community who might truthfully say: "My good friend, cheer up A few doses of Chamberlain's Cough Remedy will rid you of your cold, and there is no danger whatever from pneumonia when you use that medicine. It always cures I know it for it has helped me out many a time." Sold by S. J. Hodgkinson.

SAVES TWO FROM DEATH

"Our little daughter had an almost fatal attack of whoping cough and bronchitis," writes Mrs. W. H. Haviland, of Armonk, N. Y, "but when all other remedies failed, we saved her life with Dr. King's New Discovery: Our niece, who had consumption in an advanced stage, also used this wonderful medicine and today she is perfectly well." Desperate throat and lung diseases yield to Dr. King's New Discovery as to no other medicine on earth. Infallible for coughs and colds. 50c and $1 bottles guaranteed by S. J. Hodgkinson, trial bottles freee.

RAN A TEN PENNY NAIL THRO' HIS HAND

While opening a box, J. C. Mount, of Three Mile Bay, N. Y., ran a ten penny nail through the fleshy part of his hand. "I thought at once of all me," he says "and immediately applied Chamberlain's Pain Balm and occasionally afterwards. To my surprise it removed all pain and soreness and the the pain and soreness this would cause injured parts were soon healed." For sale by S J. Hodgkinson.

HE LEARNED A GREAT TRUTH

It is said of John Wesley that he once said to Mistress Wesley: "Why do you tell that child the same thing over and over again?" "John Wesley, because one telling is not enough." It is for this same reason that you are told again and again that Chamberlain's Cough Remedy cures colds and grip; that it counteracts any tendency of these diseases to result in pneumonia, and that it is pleasant and safe to take. For sale by S. J. Hodgkinson.

A Love Letter

Would not interest you if you're looking for a guaranteed Salve for Sores, Burns or Piles., Otto Dodd, of Ponder, Mo., writes: "I suffered from an ugly sore for a year, but a box of Bucklen's [illegible] best

Trade Pointers.

Get your meals at the Cabinet. S6tf

Leter's for Levi Strauss Overalls. tf

Hot noon lunches at J. J. Becker's.tf

Golden Gate Yeast at No. 14 East Second street.

Dressed chickens of all kinds at Nevada Meat Company's Market. tf

Fruit of all kinds, watermelons and cantaloupes, No. 14 East 2nd. St. Altf

Try a gallon of that Ohio Crab Apple Cider at the Reno Market, only 50c.

The very best Saratoga chips at No. 14 East Secon Street.

Saratoga chips fresh every day at the new home bakery and delicatessen, 120 Virginia street. tf

Harry Davis has all the leading magazines and publications—single copies sold or subscriptions taken. tf

Try a sample of our sausage (no packing house products) liver pudding, head cheese, etc. Reno Meat Company. tf

J. M. Bello & Co. make the best tamales in town, 111 Virginia street. Phone Red 264. tf

Sanders, Oakes Co. are agents for the celebrated Weber Wagons and buggies. No better made. King of all. tf

O. G. Benschuetz, wholesale dealer in Anheuser-Busch, Extra Pale bottled, John Wieland's Extra Pale Lager beer, Fredericksburg Export Larger. Bottling Works and office, Ralston street tf

Fresh Eastern oysters in cans or bulk. The best butter in town and the only place that you can get all of the best makes of cheese, always fresh, Reno Market, 25 Commercial Row. tf

APPEARING OLD

Acts as a Bar to Profitable Employment.

You cannot afford to grow old

In these days of strenuous competition it is necessary to maintain, as long as possible ones youthful appearance.

It is impossible to do this without retaining a luxurious growth of hair.

The presence of Dandruff indicates the presence of a burrowing germ which lives and thrives on the roots of the hair until it causes total baldness

Newbro's Herpicide is the only known destroyer of this pest, and it is as effective as it is delightful to use

Herpicide makes an elegant hair dressing as well as Dandruff cure

Accept no substitute—there is none.

Sold by leading druggists Send 10c. in stamps for sample to The Herpicide Co., Detroit, Mich.

Broke Into His House

S. Le Quinn of Cavendish, Vt., was robbed of his customary health by invasion of Chronic Constipation. When Dr. King's New Life Pills broke into his house, his trouble was arrested and now he's entirely cured. They're guaranteed to cure. 25c at S. J. Hodgkinson's drug store.

FREE EMPLOYMENT OFFICE

Men's Fall and Winter Underwear

With the return of cool weather comes the need of heavier underwear. I have them in all sizes and all grades.

A. NELSON

"The Palm"

49 FIRST ST.

WINES :: LIQUORS CIGARS

Cordial and Fair Treatment Accorded Everyone

J. SABIN, Proprietor

Do you intend to build?
Do you want a good view?
Do you want your lots where the increase in value will be repaid?
Do you want the price right?
Do you want inside business property?
Do you want to sell or rent property?
If you do see St. George, 10 E Second street

McCORMACK HOUSE

EUROPEAN PLAN
OPEN ALL NIGHT

OVER THE POSTOFFICE,
COMMERCIAL ROW

Electrical Supplies...

ESTIMATES GIVEN On All Classes of Electrical Work. Electrical Novelties a Specialty....

TONOPAH STOCKS

Now is the time to invest iu Tonopah Stocks

The low price of stocks and certain market indications point to the fact that prices have reached bottom.

Information Furnished On Application

F. J. PECK & CO.
12 East Second St., Reno, Nevadda

Dainty Chops

Cannot be cut our of poor lamb. We cut nothing but the finest produced.

A complete line of the best meats to be found in a first-class market. Fresh ranch eggs and chickens.

DIXON BROS.,
RENO'S LEADING BUTCHERS
Corn. Row & Sierra St.

Everybody Uses Groceries!

Man people, however, do not know that most of their food is adulterated by scheming manufacturers Such concerns do not get our trade. Our goods are fresh and first-class, and our prices are as low as good groceries are sold for.

C. Novacovich,
COMMERCIAL ROW

Groceries, Fruits, Vegetables & Fish

A large, up-to-date stock of the finest and freshest goods the market affords. Orders by telephone will be carefully filled and promptly delivered.

H. A. SMITH, THE GROCER
129 VIRGINIA STREET,
Phone Black 251

Wholesale & Retail

Humphrey Supply Company

GROCERIES
PROVISIONS
HAY & GRAIN
FRESH MEATS
CURED MEATS

Cor. ELM & SIERRA STS.,
Phone Black 376
Free delivery wagons to all parts of the city.

QUICK DELIVERY

Good Groceries

Fruit and Vegetables
Fresh Fish on Friday

G.H.Cunningham
Masonic Bldg. Com. Row.

PHONE GREEN 214

Reno Cold Storage Plant Now Complete

Perfect facilities for the Storage of- - -

EGGS, BUTTER CHEESE, POULTRY, BEER, Etc.

Reasonable rates per Month or Season ...

Nevada Power, Light & Water Co.
Office: Virginia and Second Sts.

We are Still Doing Business
Around the Corner

Although we are somewhat hampered on account of building and sidewalks being torn up. Yet our prices, quality and right treatment to all brings good results.

We have on display a nice line of flannel night gowns
OUR PRICE ..... 50c to $1.50
Feather Pillows, per pair $1.50
Feather Pillows, the best, very fine feathers $3.20
Ready made Sheets, each, ... 50c.
Ready made Pillow slips, each, ... 10c.

Not how Cheap, but HOW GOOD, Our Constant Aim.

Who said, "Hard ad Times?" Around here. No sign of it

NOVELTY DRY GOODS STORE,
Phone Black 241 O'CONNOR BLOCK Second Street
ATTENTION TO MAIL ORDERS

W. L. SEMENZA

Will carry everything up-to-date in the new store in the

GROCERY LINE

An elegant assortment to select from in up-to-date goods.

17 and 19 Second St.

The New Overland Hotel

Is now open and ready for business. This hotel is the only steam heated hotel in town. Electric lighted throughout the building. The most complete dining room and grill in the town. Meals served American and European. The finest bar in the State in connection. Strictly first-class.

Canady & Sadleir, Props.. Reno

THE RIVERSIDE HOTEL

THE only strictly first-class hotel in the State of Nevada. Large, sunny, elegantly furnished rooms. Electric lights; hot and cold running water and return call-bells throughout the house. Electric elevators. All outside rooms. Dining room of comfort and beautiful surroundings and an unexcelled table. Situated on the banks of the Truckee river, away from he noise of the city.

H. J. GOSSE, Proprietor :: Reno, Nevada

HOTEL NEVADA

THE only strictly first-class Family Hotel in Reno. Surrounded by by spacious shaded lawns Comforts of home life to permanent or transient guests. All large, sunny, outside rooms. Electric lighted throughout Hot and cold water baths Dining room supplied with the best the market affords. Free bus to and from all trains.

J. DONAGHY, Proprietor : : : : Corner Lake and Fourth Sts.

A. SPENCER, Pres't. A FRENCH, Vice Pres't. & Supt.
: : : THE : : :
Nevada Planing Mills Company
Is now ready to receive orders for all kinds of
LUMBER, BUILDING AND HOUSE FURNISHING MATERIAL, WOOD TURNING, SCROOL SAWING, ETC.
Having just completed a new mill, equipped with modern machinery, we are prepared to turn out first-class work at reasonable prices with promptness.
MILL and YARD—North of N-C-O. Shops. OFFICE—Rooms 7 & 8, Ryland & Levy Bldg.

The "Wadsworth"
Reno's Latest Saloon

A modern and up-to-date dispensary of liquid refreshments. A pleasant and quiet place to drop one in. The railroad boys and visitors from Wadsworth always meet friends there

Pablo Laveaga, Currie & Short Building, Center Street RENO, NEVADA

Latest Styles in Furniture

You will always see styles that are different in Furniture here. This is no accident, but a design on our part to sell swell, perfectly made furniture for less money than you pay elsewhere. And we do it.

Donnels & Steinmetz, NEW INVESTMENT BLDG. 2d ST.

The Golden Gate
J. Belmont
J. Thompson

Fine Wines and Liquors, Union made cigars. Sierra Lager, Ruhstaller's Steam and Buffalo Lager on draught.

218 Sierra Street, Reno, Nevada

NEWSPAPERARCHIVE®

VARIETY, DAINTINESS, ECONOMY---

These are the things that mak this store the most notable hereabouts. Choose any f our goods and be sure of getting the smartest, freshest style, the best material and the most careful making—and the prices speak most elopuently for themselves.

Sol Levy's Reliable Dry Goods & Carpet House

Telephone Blk 233 — 205 Virginia Street

Your Full Dress Suit

A society man always has use for a Full Dress suit, and particularly is this the case during the Fall and Winter Social Season. Our Atterbury System tuxedo and swallow-tail suits furnish

Absolute Correctness in Dress

Without the made-to-order price penalty **FULL DRESS HABERDASHERY**, that's absolutely correct, to complete your outfit.

Telephone Red 85 — **KUHN'S** — Next door to the Postoffice

CLOTHIER and HABERDASHER

783 This is the number of first-class City bargains in proyerty you can get.

993 Is the number of City lots, Farms and Mines you can secure if you call at the only first-class Real Estate office in the State.

224 Virginia St.

SAY!!!

IF you want a home or business site near the new shops

SEE THE O'SULLIVAN TRACT

For maps and information inquire of

J. B. O'Sullivan

Rooms 14 and 15 Sunderland Building — RENO, NEVADA

WE ARE REMINDED

Of the near approach of winter by these chilly mornings. This should impress upon you the fact that NOW is the time to lay in your winter's COAL

Best Rock Springs Nugget Coal

Lasts longer and burns better than any other coal on the market

Flanigan Warehouse Co., Telephone Main 253 Reno, Nevada

The Beverage That Cheers

And invigorates during summer's depressing heat, the drink that is par excellent for health, strength and nerve is the famous

SCHLITZ BEER at 5c a GLASS

Don't fail to try a glass of this pure and palatable, as well as refreshing beer, and you will not be without it for a day afterward.

PERSONAL-SOCIAL EVENTS

MENTIONS OF THOSE WHO COME AND GO.

Hotel Arrivals, People Who Are Being Entertained and Incomings and Departures Chronicled Day by Day.

James Allen is up from the city

Andy Summers is in from Madeline

Morris Hayes is up from Wadsworth

Bert Harrington is in from Churchill county

J T Edwards is a visitor from Beowawe

Jay Clemons is spending a few days in Elko

Dr and Mrs Thoma have gone to San Francisco

Ralph Meyer is in from the eastern part of the state

R R McGregor is in from the government survey

Rev Dr Smith of Truckee is visiting friends in this city

Senator George Ernst was a visitor from Fallon yesterday

Mrs W Jones of Wadsworth is visiting friends in this city

John O Day, cattle buyer for Henry Moffitt, is at the Overland

Henry Levy is up from San Francisco on a stock buying trip

Mrs H Fisher and children returned to Sacramento yesterday

Prof Bray is making a trip through the eastern part of the state

Mr and Mrs Roy Sunderland have gone to Tonopah on a brief visit

James Raser and F C Gerlach are in from Deep Hole and are guests at the Overland

Seymour Hayes is up from Churchill county, where he is engaged with the U S G S

Hebe Holman, superintendent of the Desert King and Wedekind mines was a visitor from Wedekind yesterday

C T Short leaves this morning for Ninth Crossing to put some men to work on his mining property there

George McKissick arrived from Missouri Monday night and went to Long valley yesterday to look after property interests

Lester Merrill, who is employed as draughtsman with the United States Geological Survey, is in from Churchill county for a day or two

Not Conductor Holland

There are several railroad men by the name of Holland who are running over this division Several mornings ago The Journal published the note to the effect that a railroad man by the name of Holland had been arrested on the charge of using obscene language on the street As Conductor Joe Holland has been joked regarding the matter, he desires The Journal to state that he is not the guilty person Chief of Police Leeper stated to The Journal that the prisoner was an undersized individual and probably he was not a railroad man nor possessed the cognomen Holland

A Joke and An Advertisement

J M Gaffney of the Peet Bros' Manufacturing company of Kansas City, makers of silk soap met with a surprise yesterday while he was about to board the eastbound train for Ogden and points in Missouri He was placed under arrest by a burly policeman on a warrant sworn to by Captain Gosse, charging him with stealing all the soap in sight in the Riverside hotel The prisoner was released on his showing that he had sent a box of soap of his own manufacture to replace the bum goods he had annexed for the benefit of the residents of the hostelry

Bull Fight Next Sunday

A scientific exhibition of bull fighting will be given next Sunday at the race track by Senor Enrique Robles, the champion toreador

Senor Robles will give the public a genuine exhibition, the same as those in which he appeared at Madrid, Spain before the queen and fifteen thousand spectators Accompanied by his company of picadores he will go against three of the most ferocious bulls to be had in Nevada.

Before the fight there will be a parade, headed by a band of music. 1t

Making a Wreck of It

Messrs Storer & Johnson, the new proprietors of the Palace hotel, have a large force of workmen engaged in gutting the building The interior will be almost completely torn out and the hotel will be practically rebuilt It will be remodelel at a cost of about $40,000 and will be completed by the end of the year

Papa Biggs

Don Biggs, stock buyer for Johnson, received a telegram yesterday from San Francisco, stating that he is the father of a handsome boy. Don

HAPPENINGS IN THIS CITY

LOCAL LACONICS THAT ARE CAUGHT ON THE FLY.

Items of Street and Town, Too Brief for Separable Heads, but Still Worthy of Mention in This Department.

Fox, The Tailor.

Hot noon lunches at J. J Becker's tf

Fair weather is forecasted for today

How does this Nevada weather suit you?

All of Manheim s candies are good to eat.

Johnson shipped 22 cars of sheep to San Francisco yesterday

Frank Bros received a carload of Bartlett water yesterday

The Chisin apartment house on Second street is nearing completion

A daughter was born Monday to the wife of L F Lemon of this city.

Johnson Sides union made 5 cent cigar, at Walter Morton s, 244 Virginia street tf

B F Dunn & Co have leased the bar and dining room privileges of the Hotel Nevada

"The Wind in the Rose Bush," a story of the supernatural, $1 40, at Mott's Bazaar O18t3

A Chrysanthemum Tea will be given by the ladies of St Agnes Society on October 29th O18w

King Johnson is shipping on the average 200 carloads of sheep every month from this point

Six drunks were haled before Judge Richardson yesterday morning and given their needings

Practically all the work on the new buildings in Carson is being done by Reno contractors and artisans

The Woman's Guild was entertained in the Parish House yesterday afternoon by Mesdames Blakeslee and Blair

Ground has been broken for the canal of the Washoe Power and Development company on the Truckee river between this city and Verdi

Messrs Currie & Short will place the East Reno bus in commission today It will make three round trips daily The fare is 25 cents

Why do good grocers sell Schilling's Best

tea baking powder spices
coffee flavoring extract soda ?

Because there's no trouble in moneyback business.

WHERE ELSE

In Reno Can You Find a Boy's Norfolk Suit For

$2.95

Of All Wool Tweed, Winter Weight, Nobby Pattern

BELT SUITS for boys, 3 to 13 years old, will be so popular this fall and winter.

See our great line of Little Men's Belt Suits comprising all the new and good wearing fabrics

$2.75 to $6.00

M. FRANK & CO.

Phone Green 285. Saving Stamps Given

NEVADA MEAT COMPANY,

SLAUGHTERERS OF CATTLE, SHEEP and HOGS

Manufacturers of High Grade Sausages

HAMS AND BACON SMOKED IN RENO IN NEW AND MODERN SMOKE-HOUSES

Headquarters for Fresh Eggs

COR. ALAMEDA & FOURTH STREETS, RENO, NEVADA

Telephone Main 253

BOCA & LOYALTON R. R.

(Daily, Sundays excepted)

NORTH BOUND No 18	NORTH BOUND No 16		STATIONS		SOUTH BOUND No 15	SOUTH BOUND No 17
	10 00 A M	ar	BECKWITH	lv		3 00 P M
	9 25	lv	LOYALTON	ar		3 35
7 25 P M	9 05	ar		lv	5 00 A M	3 50
5 50	7 30	lv	BOCA	ar	3 30	5 30

Train No 15 connects at Boca with S P trains No's 5 and 14

Train No 17 connects at Boca with S. P. trains No's 13 and 4

Stage conections at Beckwith and Loyalton for all points beyond.

Through passenger tickets on sale at S. P. Ticket Office.

FREIGHT RATES ON APPLICATION

A solace for old age, a joy for youth, is the beer we brew. It is a restorative and a mild tonic

RITER **ELITE STEAM** BEER

A HOME PRODUCTION

HENRY RITER Phone Red 384 N. SIERRA ST.

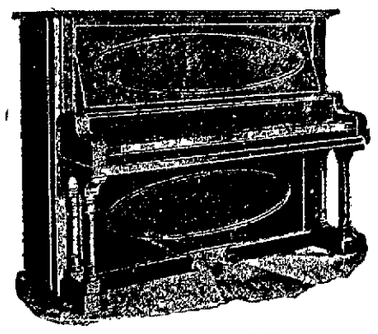

An Important Sale of Pillow Shams Bureau Scarfs, Stand Covers, Doylies

The reasons for this sale are very interesting We placed a large order for these goods with a German Importing house. Through a mistake we received twice the amount that we ordered. In order to save the expense of returning them they made us an offer which we very promptly accepted. They lost money, and we are going to give you a chance to save some. We will place the entire lot on sale making very substantial reductions in prices. It is a very fortunate offering just at this time of the year as they make handsome present, and are so usual in the annual fixing up of the home.

PILLOW SHAMS

Worth 75c a pair; sale price 55c
Worth $1.00 a pair; sale price 85c

BUREAU SCARFS

Worth 50c each; sale price 35c
Worth 75c each; sale price 55c
Worth $1 00 each; sale price 70c

DOYLIES

Worth 25c each; sale price 20c
Worth 15c each; sale price 10c

Remember that you get a chance at the piano every time you spend a dollar. Don't fail to take a look at our windows the next time that you are down town. They are always full of interesting displays.

THE PALACE DRY GOODS HOUSE

NewspaperARCHIVE®
NewspaperARCHIVE®